The Times

LOS ANGELES

In One Part—General News Sheet—18 Pages.

Twenty-sixth Year.

ANNUM, $9.00 | Per Month, 75 Cents, or 2 1-2 Cents a Copy.

MONDAY MORNING, MARCH 18, 1907.

On All News Stands, Trains and Streets. | 5 CENTS

THE WEATHER.
REPORT.

...For Los Angeles and vi... Cloudy; unsettled weather; ...showers; brisk southwest wind. ...Francisco and vicinity: Show... ...high southerly winds.

...5:36; sunset, 6:03; moon ...p. m.

...47 — Maximum tempera... ...deg.; minimum, 34 deg. Wind ...northwest; velocity, 7 miles; 5 ...velocity, 6 miles. At mid... ...temperature was 6o deg. ...at 5 a. m. the temperature ...

...weather report, includ... ...temperatures, will be ...page 2.]

...OF THE NEWS ...TODAY'S ISSUE OF ...Times

INDEX.

...Begins.
...Gotham.
...is Solved.
...News from Middle West.
...Fix Around Ruef.
...Most Industrials.
...Rates of Lot Boom.
...Page: Pen Points.
...Close All.
...Classified Advertising.
...City's Gates.
...Side of Various Sport.
...Follows Knife Fight.
...Is to Go to China.
...Los Angeles County.
...of the Tehachepi.
...Section: Vital Record.

SYNOPSIS.

...T. "Critic" to be opened ...Inspite police orders to the ...action which will pre... ...fight between those who ...underfoin district in the ...Proposition to build ...railroad line to Santa Mon... ...moved, but may be only a ...real estate....Friday ...members already cast... ...new president....Amer... ...married Chinaman de... ...ready to go to China ...is deported....Practical... ...made in search for men ...Spring-street jewelry ...Pacific making im... ...improvements, which ...positive quicker deliveries ...Russia highway robber ...to two men with whom ...confined in crime....Three ...on State street looted by ...Methodist churches to ...the theological de... ...Harvard preaches elo... ...Los Angeles defeats ...with ease....Three men ...fight.

...CALIFORNIA. Judge ...city ordinance in re... ...charter amendments ...Broadino ballot....Trus... ...Beach study making of ...the tides preparatory to ...right of way for beach ...Southern California Edi... ...to meet in Los An... ...Driver killed by Santa ...Pasadena, but horse es... ...making railway exten... ...Riverside....Candidates ...mushrooms in San Pe... ...candidates in Pomona for ...Copper King plans to ...home near Redlands. ...other broken arm in base... ...Riverside....One killed ...in explosion at San ...ship.

...FLOOR. Healers and poli... ...buyers flock all day into ...in force; attorneys for de... ...making last desperate coup ...trial....Fierce gale raises ...billows on San Francisco ...very bad and many vessels ...seek retreats for safety. ...police believe they have ...much-wanted criminals. ...big Russian colony which ...present in California ar... ...Francisco with interpre... ...mills win strike and ...to work.

...EASTERN. Preliminary ...Haywood and Pet... ...of complicity in as... ...ex-Gov. Steunenberg of ...today at Caldwell; des... ...will be made to have case ...remove change of venue. ...of John D. Rockefeller ...magnate will surprise ...that he will bequeath ...the city of New York for ...and charitable purposes, ...will also leave $250,000,000 ...general....Galveston ne... ...number of Twenty-fifth ...confesses to what he ...the facts of Brownsville ...unveiled as important ...actions of Cuban ne... ...revolution in country ...Americans....Mule is ...bone of contention ...war in Central America, ...in alarming propor... ...stirs in Goldfield, ...Democratic Industrial ...World organization, ...Many hero med... ...given to Idaho men. ...Gov. Deneen ...with bee buzzing ...and may stir up ...Spanish War vet... ...of Oklahoma in plac... ...clause of soldiers ...

...ER ON SHIP. ...(Tex.) March 17.—A ...was discovered ...steamship Basil, ...last Saturday after... ...Para, Brazil. ...to the St. ...when the patient ...post-mortem ex... ...the ante-mor... ...body was placed ...thoroughly fumigated ...health authorities, so ...during mosquitos, ...the pilot-boat into ...no one will be de... ...in quarantine the

HEARING BEGINS.

Idaho Laborites Up for Trial Today.

Motion for Dismissal to Be Argued Before Judge Wood.

Change of Venue Will Be Next Step in Battle of Attorneys.

Habeas Corpus Last Alternative in Desperate Contentions.

[BY DIRECT WIRE TO THE TIMES.]

BOISE (Idaho) March 17.—[Exclusive Dispatch.] Tomorrow, Monday, Charles H. Moyer, William D. Haywood and George A. Pettibone will be taken to Caldwell to appear there in the District Court during the proceedings set for that date before Judge Freemont Wood of the Third district, which includes Ada county. Judge Wood was appointed by Judge E. L. Bryan to preside over all preliminary proceedings, and also over the trials of these men, should the motion of the defense for dismissal not prevail.

Secretary Haywood

The first motion to be argued will be the motion for dismissal, and if that motion is immediately overruled the motion of the defense for a change of venue will then be taken up. Arguments for both sides on the former motion will probably be brief, as the only question to be determined is whether or not the District Court acted in accordance with the law in sustaining the motion made by the prosecution on May 29, to stay proceedings pending the decision of the United States Supreme Court on the appeal taken by the defense from the United States Circuit Court, on the judgment of Judge Beatty on original proceedings for writs of habeas corpus for the three defendants.

The motion for dismissal made by the defense is on the grounds that the constitutional provision in Idaho for speedy trials in criminal cases has been violated and the contention will be—if arguments on the points are admitted by the court—that these men should have been tried last May when the cases were first called for trial, and that the appeal pending in the United States Supreme Court did not constitute a bar to the State court proceeding, at that time.

If the case is argued, the prosecution will rely upon the same argument which was presented at the time the motion for stay in the proceedings was first made, that section 766 of the Revised Statutes of the United States prohibits proceedings in State courts in cases of this kind, when appeals are pending in the United States Supreme Court from a Federal court.

REMITTITUR ARRIVES.

Arguments on this motion were to have been made last Monday before Judge Wood, but a postponement until the 18th inst. was taken, it being stated by the attorneys for the prosecution that the remittitur from the United States Supreme Court had not yet been received. This arrived today.

At that time, E. F. Richardson, the leading attorney for the defense, was allowed to outline the substance of his motion, and he took occasion to state that the defense would claim that the grounds on which the stay in proceedings was granted last May, are not tenable.

Upon that statement, Judge Wood asked several questions relating to the proceedings had before Judge Smith on that date. He said he wanted to learn if Judge Smith had fully considered the arguments made pro and con for a stay in proceedings, and to that end the minutes of the court for May 29 on which date the arguments were made, and for May 31, in which the motion for a stay was sustained, were read. Judge Wood then announced that he would not consent to review the proceedings had before Judge Smith.

This seems to indicate that, perhaps, the arguments planned to have been introduced tomorrow will not be allowed by the court.

If Judge Wood refuses to review the proceedings taken before Judge Smith, it will virtually amount to an overruling of the motion of the defense that the defendants be dismissed.

ANOTHER STEP PLANNED.

In event that the motion is overruled, the attorneys for the defense will ask for writs of habeas corpus,

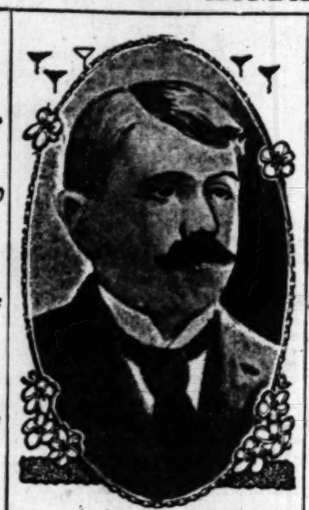

G.A.Pettibone.

and take the case to the Supreme Court, and, eventually, perhaps, to the United States Supreme Court again.

This move, however, is not expected. It would mean a long delay before the trials could go on, and the attorneys for the defense claim that they are anxious for immediate trials.

They express great confidence that the trials can only result in the acquittal of their clients. The attorneys in the case do not express any doubts but they will be given fair trials, if they can secure a change of venue to Ada county. They do contend, however, that the prosecution has used unfair means to delay proceedings.

If, as seems probable, and as E. F. Richardson himself predicts, the motion to dismiss the prisoners is overruled, the next motion of the defense for change of venue will be taken up for argument.

This proceeding will be of considerable interest, for it is asserted by Attorney Richardson that he will introduce in support of the motion upward of 400 affidavits of citizens of Cañon county to the effect that prejudice, greatly detrimental to the interests of his clients, exists in Cañon county.

The prosecution, it is known, has also procured affidavits from various parts of the county of an opposite nature.

OPINION IN GENERAL.

It seems to be the general belief that the cases will be eventually tried in Cañon county. For the purpose of handling the telegraph news of the trial, the Western Union is fitting up special offices in Caldwell and putting in instruments and wires for a force of about fifteen operators. At this time nearly every available room and boarding-house has been engaged for those expecting to attend the trial.

Never since they were brought to Idaho have the prisoners appeared in better health and spirits. Haywood especially seems in good spirits. He said to the correspondent:

"The approach of the trial is only gratifying to me. I have no fear of the result. I have pined in confinement. My detention has been irksome, but our custodians have treated us well. The guards have been courteous and kind and I shall always remember all of them as good friends, but I shall always look back upon these prison days with happy thoughts concerning one feature. That is the thousands of helpful, encouraging, cheering letters that have been sent to me."

Charles Moyer, who during the first months of his incarceration was deemed seriously ill, several times, now says he is enjoying the best health he has had in years. He looks well, too. There has been a very marked improvement in his appearance within the last five or six weeks. He weighs some pounds more than when he came to Idaho, and for the first time since being arrested, there is the natural bloom of health upon his cheeks.

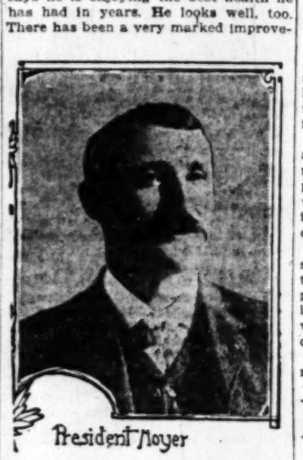

President Moyer

Pettibone has always appeared cheerful, independent and unworried. He has wonderful control of his feelings. He is the same today.

Mrs. Moyer and Mrs. Pettibone are with their husbands at the Ada County Jail most of the time during daylight. They are allowed to see their husbands at any hour of the day, and privately for a considerable time each day. As their husbands have grown brighter so have the wives. They will be present at all court proceedings from now on, they say.

VON BUELOW TO REST.

BERLIN, March 17.—The German Reichstag adjourns March 22, and on that date Chancellor Von Buelow had planned to leave Berlin to spend the Easter holidays at Rappallao, a winter resort of Italy not far from Genoa.

NEW REVOLUTION STARTS.

WILLEMSTAD (Curacao) March 17.—A dispatch received here from Cucuita, Colombia, announces that a powerful revolution has started in the State of Tachira, Venezuela, with Gen. Juan Pablo Penalosa, as its leader.

GIFT FOR GOTHAM.

Oil King to Bestow Fifty Million.

John D. Rockefeller Now Has Plans for Another Big Contribution.

Personal Friend of Petroleum Croesus Says Will Will Astonish World.

Quarter of a Billion Dollars to Go to Charity and Education.

[BY DIRECT WIRE TO THE TIMES.]

NEW YORK, March 17.—[Exclusive Dispatch.] According to a member of the young men's Bible class of the Fifth Avenue Baptist Church, who is a personal friend of John D. Rockefeller, and in a position to know of his affairs, the head of the Standard Oil Company purposes soon to make a princely gift to the city of New York.

This man, whose name, for various reasons, cannot be divulged, says the gift will be partly charitable and partly educational, but he does not care to state at this time the exact nature of it.

It will amount to at least $50,000,000, and it will be bestowed in a manner that will be of great and lasting benefit to the residents of this city.

The informant of the Herald today said that when Rockefeller was conferring with his son at Lakewood, N. J., a fortnight ago, the meeting was not for the purpose of discussing any immediate gift, but was on the subject of Rockefeller's will, which document the oil king was then completing, with the aid of his son and his lawyers.

It is said that this document will astonish the world when it is made public. It will, it is declared, donate not less than $250,000,000 for charitable and educational purposes, and it will be so bestowed that the benefits therefrom will be almost perpetual.

FAR-REACHING EFFECT.

The Herald's informant stated that the bequests which Rockefeller makes in his will will do more for the future of the country than any act of statesmanship can do.

The manner in which the bequests will be bestowed is said to be mainly educational and charitable. While there are some contributions for religious purposes, it is stated that Rockefeller does not think it necessary to extend any great financial aid to churches. To Rockefeller's manner of thinking, the churches are growing stronger and stronger, and there is no danger that they ever will need any great financial assistance from one man.

Rockefeller, however, is said to be much in favor of the growth of education, and to the furtherance of this end he has done much in his will.

He believes that education will make this country the greatest in the world, and that every cent contributed toward that object will help to make better citizens and better Christians.

OBJECTS IN VIEW.

As to the charitable bequests, it was said some time ago that Rockefeller had intended building more tenements for the poor, such as have been erected in some European cities.

Next to education comes cleanliness, and the man who can live in clean rooms in a clean neighborhood, with plenty of light and sunshine and pure water, will, in Rockefeller's opinion, it is declared, become a good, upright citizen.

In his will, the Herald's informant states, Rockefeller has provided these three things: Bequests for religious purposes, though not of large sums; liberal bequests for education, and what are described as "principal bequests" for charitable purposes.

It is said that there is scarcely a man, woman or child in New York that will not be benefited in some way by these prospective donations.

Rockefeller is still in Augusta, Ga., where he is playing golf daily. He is reported to be in splendid health.

HIS LAST WAGER HIS OWN LIFE.

"THE" ALLEN, PRINCE O' POOLERS TO PLACE FINAL BET.

Offers to Gamble With Death, With Odds to Physicians—Is Now a Sick Old Man, but He Believes His Trouble Is Not Due to Police, and Offers Himself for Experiment.

[BY DIRECT WIRE TO THE TIMES.]

NEW YORK, March 17.—[Exclusive Dispatch.] "The." Allen, the "most wicked," who defied ax and crowbar and writ for more than half a century, the same "The." Allen whose singular honesty has compelled respect, in spite of his profession, and whose bigness of heart and looseness of purse have won the love of widows and orphans—little "The." Allen of West Eighth street, who could whip any three "cops" in his younger days, is out to place his last bet.

The prince of poolroom keepers offers to gamble his own life, and that, too, when the medical profession holds the odds against him.

"The." Allen is 74 years old, and it has been announced repeatedly that he was a physical and mental wreck. But the cause of his suffering has never been made public until now. Heretofore the impression has been that "The." Allen had broken down from the strain of fifty years of fighting with the police, waged by the score, countless indictments and trials, in none of which he was convicted.

"I'll stake my life and $20,000 against the skill of all the medical profession," said "The." Allen today. "I am and have been for years a victim of locomotor ataxia. You may say 'The.' Allen has not been hounded to his grave,' for he has not done anything wrong; he never took a dollar from a man in his life. But he has suffered physical tortures that no man can describe. If science can learn anything by the use of me and my $20,000 to relieve the suffering of others afflicted as I am, then I am willing to take the risk. All I specify is that a reputable physician shall first satisfy himself that he can do something for me, and then give me his word as a man. I will submit to any torture he may prescribe.

"Every hour of my life for years has been possible through exercise of sheer will power. Had I become discouraged I would have died. I have traveled all over the world in search of relief, but have found no cure. I believe it can be found, if not for my benefit, then for others. Five years ago there was some respite, but rheumatism brought it back."

GRANTS MANY HERO MEDALS.

CARNEGIE FUND BOARD HONORS IDAHO MEN.

Sixty-three Awards Will Be Given Out Today to Persons in United States and Canada for Brave Deeds. Eighteen More Badges Ready for Distribution.

[BY THE ASSOCIATED PRESS—P.M.]

PITTSBURGH, March 17.—The distribution of hero medals will be made tomorrow by the Carnegie Hero Fund Commission. Gold, silver and bronze medals will be given to sixty-three persons in different parts of the United States and Canada.

At the last meeting of the commission, held on January 16, eighteen more medals were awarded, but these will be distributed later. It is announced that the reason the medals were not awarded sooner resulted from the commission's failure to adopt resolutions submitted by the leading jewelers of the country.

Among those getting bronze medals are John M. Parks, Leroy McCoy and Wallace O. McPheters, all of Ketcham, Idaho.

COUNT VERY ILL.

GENOA, March 17.—Reports from San Ramo are to the effect that Count Lamsdorff, formerly Russian Minister of Foreign Affairs, is worse, and that he is being kept alive by stimulants. His family has been telegraphed for and will leave immediately for San Ramo.

MULE CAUSE OF WAR IN CENTRAL AMERICA.

[BY THE ASSOCIATED PRESS—P.M.]

WASHINGTON, March 17.—One mule—a mule belonging to Señor Salgado, was the chief object of dispute between Nicaragua and Honduras when they began the quarrel, which finally ended in the war that is threatening the peace of all Central America, according to the official communications exchanged by the Ministers of Foreign Affairs for the two republics, copies of which communications have been received in Washington.

The controversy began when Augusto C. Coello, the Honduran Minister for Foreign Affairs, wrote a note to José D. Gomez, the Nicaraguan Minister for Foreign Affairs on January 28, protesting against the theft of a mule from Ireno Salgado by thirty-five Nicaraguan cavalrymen, who were charged with entering Honduran territory. In reply, Señor Gomez said the Nicaraguan did not quite enter Honduran territory, although they passed near to the little town of Los Manos, in that republic.

The taking of the mule was not denied, but Señor Gomez insisted, in his letter, that Salgado was not a Honduran citizen, but a Nicaraguan who had to leave that country because of the part he played in a revolution two years before. Consequently, Nicaragua maintained that Honduras had no right to fly to the defense of Salgado's mule.

This note brought a spirited reply from Honduras, the Minister of Foreign Affairs announcing that Ireno Salgado, the Nicaraguan refugee, was living in Tegucigalpa, happily engaged in trade there, while a man by the same name, a most reputable and respected farmer, a Honduran of unquestionable citizenship living at Los Manos, owned the much-mooted mule.

Nicaragua replied that it was true that Col. Juan I. Rocha, who commanded a party of cavalrymen, took a mule near Los Manos, but reiterated that the animal was not taken in Honduran territory. Dispatches grew longer as the controversy waged warmer. Other questions arose. Then the arbitration tribunal was opened, and, finally, the break came when President Zelaya of Nicaragua withdrew his member of the board of arbitration, and war between Honduras and Nicaragua actually began.

CHIEF LIKES "SPOONING."

[BY DIRECT WIRE TO THE TIMES.]

CLEVELAND (O.) March 17.—[Exclusive Dispatch.] Chief Goldsoll of the park police, in his annual report to the Board of Public Service, goes on record in favor of spooning in the parks.

He calls attention to the cases of two Lake Shore detectives who impersonated park policemen and disturbed "evening visitors in Gordon Park." It developed that the men sought to discourage "spooning."

"It did not take the department long to land one of the offenders in the workhouse, while the other was driven from the city and is still a fugitive from justice," says the chief.

That patrons of the parks, whether they "spoon" or not, be better protected this season, the chief asks for an increase in the force.

BOURSE SHAKEN BY BIG FLURRY.

"WORST WEEK IN THIRTY YEARS" SAY REVIEWERS.

Deutsche Bank Declares World Boom Cannot Last Through Year Owing to Stringency of Money. Germans Lose by Fall in Securities. Others Buy Stocks at Low Prices.

[BY THE ASSOCIATED PRESS—P.M.]

BERLIN, March 17.—"The worst week the Bourse has had in thirty years," is the verdict of one of the financial reviewers in summing up last week's movements in the stock market.

The events in Wall street made a profound impression in Germany, and were reinforced by the declaration in the Deutsche Bank's annual report issued early in the week, that the world boom could not last through the year, owing to the stringency of money. This utterance played a great role in the week's market.

While the fall in prices in Wall street brought heavy losses to German holders of American securities, there was renewed buying for German account brought about by the low prices reported by the cables. Many orders were sent to New York and London after Thursday's low-water prices were reached, the payment for these and the transfers of American balances to London, causing heavy demands for London exchange and brought the export of gold apparently near.

There is much apprehension manifested here lest New York begins the week by the importation of gold from England. This, and the steady advance in the private discount rate, renders an advance in the Reichsbanks rate not improbable.

The Frankfurter Zeitung admits the probability of the adoption of an advance before the end of the month. The private discount rate is now within ¼ per cent. Traders already are offering 7 per cent. for Contango money, but the leaders are slow at placing amounts so early in the month.

The heavy demand for money from provincial towns continues. The latest reports from the industrial centers indicate undiminished prosperity. The local mines are unable to supply the demand for coal and coke, but there is scarcity of pig iron and steel materials.

WOULD PUBLISH DOCUMENTS.

PARIS, March 17.—On March 19 the Jaures group of Socialists will present a resolution in the French Chamber of Deputies calling for the creation of a commission to examine and publish the contents of documents seized at the Papal Nunciature after the expulsion from France of Secretary Montagnini.

MONARCHS TO VISIT.

MADRID, March 17.—King Alfonso of Spain, will go to Cartagena, March 23, where he will meet King Edward of England.

CARRY NEEDS AUTOMOBILE.

[BY DIRECT WIRE TO THE TIMES.]

BOSTON, March 17.—[Exclusive Dispatch.] Carry Nation wants an automobile to help her in her crusade against the devil. The Kansas saloon smasher paid her first visit to the auto and power boat shows yesterday. She beseeched nearly every exhibitor to give her a "devil machine," as she called it, to help her fight vice and keep pace with the devil.

"I have to be as wise as the devil, and I ought to have a devil wagon to fight my battles against vice," she shouted as she wended her way through the throng at the auto show.

"Boston, don't mention it," she said as she turned to a crowd of auto enthusiasts, who were drinking in every word. "There is more vice right here in Boston than in any other city in proportion to its size in the country," she shouted, swinging her arms.

MYSTERY SOLVED.

Brownsville Case Is Cleared Up.

Discharged Negro Soldier's Full Confession of Facts Leading to Raid.

Galveston Man Declares the Outrage Was Not a Premeditated One.

How a Newspaper Reporter Alleges He Obtained True Version of Affair.

[BY DIRECT WIRE TO THE TIMES.]

GALVESTON, March 17.—[Exclusive Dispatch.] The mystery surrounding the murderous midnight raid of the negro soldiers of the Twenty-fifth Infantry upon the people of Brownsville, Tex., on August 13, last year, has been cleared up.

A full statement has been made by D. C. Gray, one of the discharged negroes, to two representatives of the press.

After seven months of investigation by the authorities of the United States, during which time the most searching inquiry has failed to shake the testimony of the negroes that they did not commit the outrage, what appears to be the true version of the crime has been secured from Gray, who admits that he partially participated.

The man has been living in Galveston a large portion of the time since he was discharged without honor from the military service of the nation, which he swore to serve honorably. He is still in the city.

STORY OF OUTRAGE.

According to the statement made to the reporters by Gray, the outrage was not premeditated, but was the result of an alleged injury done one of the soldiers by a white man in Brownsville about half an hour before the raid was made.

The negro was struck by the white man at a resort in Brownsville. Returning to the barracks, he seized his rifle and announced that he was going to kill the white man.

Several of the negroes promptly volunteered to go along and see the work "well done," to wipe out old scores which they had against the citizens on account of injuries which they claimed to have suffered. The negroes returned to the barracks after committing the assault on the town, and many soldiers assisted in the hurried cleaning of the guns for the inspection which followed soon after the shooting in the town ceased.

THOSE WHO WERE GUILTY.

Apparently, the soldiers from only one company participated in the raid, although practically the entire battalion knew soldiers had done the shooting.

Many of the negroes belonging to this battalion, enlisted during the summer of 1906, and returned to the city after being dicharged from the army.

Knowing there was a story in some of the returned soldiers, a press reporter has been working on them for two months, but with poor success because the negroes had been advised by local negro politicians to avoid newspaper men.

Another reporter was assigned to the story and met with success through the fact that the negro jumped at the conclusion that he was a United States secret service detective, and let the secret out for obvious reasons.

OVERMAN DISCUSSES IT.

Senator Overman of North Carolina, who is a member of the Senate Committee on Military Affairs, which is investigating the "shooting up" of Brownsville, Tex., tonight when he heard of the confession of Gray, said the committee received information two weeks ago that a former member of the Twenty-fifth Infantry had expressed a willingness to make a full confession if he could receive assurance from the government that he would be protected.

Senator Overman says this information was forwarded to Secretary Taft with the suggestion that it be investigated by the War Department.

"All the discharged troops who tell the truth about the affair," said the Senator, "will certainly be protected by the government."

Neither the Senate Committee on Military Affairs nor the War Department has received any official report regarding the alleged confession of the discharged negro soldier.

Senator Overman said tomorrow he will insist that the Senate Committee on Military Affairs summon the former soldier who is alleged to have made a confession, to Washington, to testify before the committee.

WILL ARREST NEGRO.

HE MUST BE A WITNESS.

[BY THE ASSOCIATED PRESS—P.M.]

SAN ANTONIO, (Tex.) March 17.—Fort Sam Houston is much interested in the story of the alleged confession of D. C. Gray, who claims to have been a member of the squadron of negro soldiers that "shot up" Brownsville on August 13.

The judge-advocate in the trial here, Maj. Penrose, has ordered the negro taken into custody by the Galveston police and brought to this city as a witness in the Penrose court-martial.

Maj. Penrose refused to discuss the matter.

Capt. Edgar A. Macklin said there were two negroes named Gray in Company C, of the Twenty-fifth Infantry, but none that he knew of in Company B. The negroes in Company C were brothers and were named Joseph and George W. Gray.

DISCOVER DYNAMITE BENEATH HIS HOUSE.

Stick of Explosive Found by Searchers in Ruins of Burned Building of Socialist Leader's Co-operative Colony.

[BY DIRECT WIRE TO THE TIMES.]

NEW YORK, March 17.—[Exclusive Dispatch.] Dynamite has been found in the ruins of Helicon Hall, Upton Sinclair's coöperative colony house, near Englewood, N. J., which was destroyed by fire early Saturday morning, when one life was lost, and fifty-six others were imperiled.

It has also been established by those who are investigating the fire that at least one inmate of the hall was awake and fully dressed in the building a few minutes before the fire started, which was about 4 o'clock.

Coroner Lees, of Bergen county, and Ernest Koester, Public Prosecutor of the county, aided by Chief of Police Titus, have taken charge of the case in behalf of the authorities, and incidentally at the request of officials of insurance companies which have been involved by the fire.

It was late Saturday afternoon that the dynamite was found, and the fact was kept secret.

Charles M. Hilliker, a consulting engineer, who had been living at Helicon Hall for about two weeks, superintending the installation of a new boiler, and who was instrumental in saving the lives of three women by lowering them from windows with a rope, made the discovery. He was looking for articles of value that were lost in the fire, when within a short distance of where the wreck of the boiler lay, he found a stick of the explosive.

Hilliker promptly made a report of the matter to Mrs. Emma Erskine Hahn, financial superintendent of the institution, who, in the absence of Sinclair, has taken charge of the affairs since the fire. Mrs. Hahn decided that it would be wise to keep the finding of the dynamite a secret.

It was to Mrs. Hahn, also, that the information came to the effect that one member of the household was up and dressed a few minutes before the fire began. Coroner Lees and the prosecutor also have evidence to this effect. The name of the person suspected is known, but cannot be divulged at this time. He is said to be a man of violent temper, and quick in resentment.

Formal inquiry into the matter will begin Thursday, when the Coroner will hold an inquest into the death of Lester Briggs, a carpenter, who was the only one killed.

So important is the case considered that unsual care will be exercised in the selection of a jury, and invitations to serve have been extended to the most representative men of the country, including business and professional men and several office holders. Donald McKay, a well-known and wealthy banker, will be the foreman.

The colony was not in as prosperous a state as could have been wished, and on the night before the fire a meeting of the governors was held, at which it was decided to increase the price of board and rooms in order to raise money for the making of needed improvements. Nevertheless, it has been decided to continue the project as soon as a place can be found.

EVELYN SMASHED HIS TOES, AND GOT DRUNK.

Remarkable Tale Told in New York. How She Poured Beer on Piano, and Filled Up on Absinthe Because Hubby Was a Flirt.

[BY DIRECT WIRE TO THE TIMES.]

NEW YORK, March 17.—[Exclusive Dispatch.] Remarkable as was the memory of Evelyn Nesbit Thaw, in regard to the incidents in her past to which she testified at the trial of Harry K. Thaw for the killing of Stanford White, it became known today there were many interesting details she overlooked.

Dist.-Atty. Jerome in his cross-examination of the witness tried to bring out these details, but the witness, it was evident, could not for the life of her remember them. In his effort to tear the mask of childishness from her features, the District Attorney questioned Mrs. Thaw in regard to a costume dinner which she had attended in the Hoffman House in the summer of 1903. She said she could not remember anything about the evening except that she did attend such a dinner and that she wore a costume o. some sort. Others who were present at the dinner, however, did not hesitate to tell Jerome of what took place.

Seated at the dinner were Craig Wadsworth, one of the Frenches, one of the Chanlers and a widely-known Chicago stock broker. The women who were the guests of the society men were Evelyn Nesbit, Mazie Follette, Maida Van Buren and Elba Kenny, all of them members of the "Wild Rose" company. All four of the women wore strange costumes. When Evelyn Nesbit threw off the cloak which had covered her costume, the diners found she had on a pink silk shirt, a much abbreviated bolero jacket and a pair of bloomers.

CRAIG PERFORMS.

When the dinner was at its height, Craig Wadsworth suddenly jumped out of his chair with a cry of pain. He danced up and down the room on one foot, holding the toes of the other in his hand. The diners looked under the table, and there they found Evelyn Nesbit laughing almost hysterically. In one hand she held a champagne bottle, and it was found that she had amused herself by bringing the bottom of the bottle down with a heavy bang on Wadsworth's toes.

Evelyn Nesbit, it is also alleged, did other amusing "stunts" for the entertaining of those present.

One of the men was playing the piano, when she suddenly asserted that the music was "rotten." Going over to the piano she poured a pitcher of beer into the instrument, and, as a result, all the music after that was furnished by the "oriental musicians."

Evelyn Nesbit devised what she regarded as a horrible revenge on Thaw when told that he was out with other women. Going to the telephone she asked that a waiter be sent to her room at once. When the waiter arrived she said to nim: "Bring me an absinthe frappe every ten minutes until I tell you to stop."

The waiter did as he was requested. At the seventh absinthe Evelyn collapsed, and Mazie Follette, "had the time of her life" in sobering the girl before their return.

THAW'S SCHOOL PRANKS JOKES.

COMRADE DENOUNCES STORIES OF HIS CRIMINALITY.

Says Slayer's Boyhood Life Was in Every Way Praiseworthy, and Escapades Only Such as Performed by Nearly Every Youth in His College Days.

[BY THE ASSOCIATED PRESS—P.M.]

NEW YORK, March 17.—Harry K. Thaw spent a quiet Sunday in the Tombs. This afternoon Lawyer Dan O'Reilly visited Thaw and helped him prepare in duplicate a statement sent from Llewellyn Gillet and of Van Wert, O., in which the latter denounces as an injustice the stories which he says were sent out last summer from Wooster, O., where Thaw and he were schoolmates at the Wooster University.

As O'Reilly was leaving the Tombs he gave copies of the statement sent out by Gilleland, who signed a note to the effect that the interview was authentic.

Gilleland said the college escapades of a man whose life is regarded as a success are looked upon by the world as good jokes, but if that same man afterward fall from grace, those same pranks are regarded as crimes; and thus it is that the escapades of Harry Thaw, who is now on trial in New York for the slaying of Stanford White, last summer, are being depicted as criminal and that Thaw's career as such was begun while a lad in knee trousers in his early college days at Wooster.

Gilleland then at considerable length reviews Thaw's school life, pointing out that Thaw has been credited with many pranks in which he never participated and that, as a matter of fact, the prisoner's life at Wooster was in every way praiseworthy.

Henry Clay McPike, partner of D. M. Delmas, tonight said that the defense tomorrow would call as many experts as the prosecution had called, making six all told. These experts will include Dr. Britton D. Evans and Dr. Charles G. Wagner, who have already testified. They will be recalled, however, to answer a complete hypothetical question.

This question will include the statements of Dr. Deemar, the Thaw family physician, regarding Thaw's early childhood.

It is said to be definitely settled by the lawyers defending Thaw that there will be no cross-examination of the six experts retained by the State, all of whom pronounced as their opinion that Thaw's sanity when he killed Stanford White was established beyond question by the facts presented to them by the District Attorney's hypothetical question.

This announcement was generally regarded as a victory for Delphin M. Delmas, the one lawyer for Thaw who, it is said, insisted from the first that Jerome's experts should not be questioned at all by the defense.

WATER'S CREST AT CINCINNATI.

MORE DAMAGE CAUSED THAN BY JANUARY FLOOD.

Present Rise Marked by a Great Amount of Mud, Due to Heavy Rains on Soft Soil—City Suffers Loss Through Collapse of Viaduct and Suburban Traffic Stopped.

[BY THE ASSOCIATED PRESS—P.M.]

CINCINNATI (O.) March 17.—With a stage of sixty-one feet at 5 o'clock this evening, it was believed that the crest of the Ohio flood was not far away. Forecaster Bassler has placed the probable crest at not less than 63 feet, but his estimates anticipated its arrival some time tomorrow afternoon.

The damage done by the flood may far exceed that of the January flood, because of the unusually large amount of mud carried by the river at this time.

The present flood, however, has come from unprecedentedly heavy rains on a soft soil, the result being an excessive amount of mud, which has settled on all that it covered, so that the loss will go far in excess of a winter flood.

The suffering has probably been somewnat lessened by the milder weather, although many thousand persons have been driven from their homes and have experienced great loss, and suffering by the rising waters.

It is understood that the worst is over at points above here. The city suffered a loss of about $150,000 early in the day by the collapse of the Eighth-street viaduct over the railroads of the Mill Creek section of the city.

Three 50-foot spans of this viaduct went down into the flood, but the high water is not believed to have been the sole cause of the disaster.

Various traction lines using the viaduct are put to much inconvenience.

DAMAGE AT LOUISVILLE.

[BY THE ASSOCIATED PRESS—P.M.]

LOUISVILLE (Ky.) March 17.—Although the river is not expected to equal the stage reached in January, it has already duplicated a part of the damage done two months ago. During the past few days 300 families residing in the "point" district have been driven from their homes.

OHIO IS RECEDING.

[BY THE ASSOCIATED PRESS—P.M.]

WHEELING, (W. Va.) March 17.—Tonight the Ohio River is rapidly receding. The losses from fires, aggregate nearly $400,000, while the flood damage amounts to nearly a million. There is much suffering and relief headquarters were opened today at the Y.M.C.A., and food and clothing were distributed to several hundred people.

MORE WATER COMING.

RIVER MEN ARE ANXIOUS.

[BY THE ASSOCIATED PRESS—P.M.]

PITTSBURGH, March 17.—With eighty miles of ice in the Allegheny River above Parker, Pa., and a drizzling rain throughout Western Pennsylvania tonight, local river men are looking forward to another flood stage here.

Although the Monongahela and Ohio rivers are slowly falling, the Allegheny River is stationary. The stages tonight are:

Davis Island dam, 14.6; Herr's Island, 16.9, and Market street, 14.4.

The warm rain falling in this vicinity is expected to release the ice which lies from Parker, Pa., to a point eighty miles up the river.

Preparations are being made here tonight to prevent any serious damage when he ice gorge arrives here.

FAIRBANKS GETS ROUSING CHEER.

VICE-PRESIDENT'S BOOM BOOSTED IN CHICAGO.

Luncheon Held to Formulate Plans for St. Patrick's Day Celebration Turns Into Political Meeting and Indianan Is Praised by Illinois Men as Presidential Candidate.

[BY DIRECT WIRE TO THE TIMES.]

CHICAGO, March 17.—[Exclusive Dispatch.] Vice-President Charles W. Fairbanks was suggested as the most desirable man for the Republican nomination of President at an informal luncheon tendered the Indianan by the Entertainment Committee of the Irish Fellowship Club at the Auditorium Annex tonight, and an affair that was planned primarily for the purpose of discussing plans for the organization of a St. Patrick's Day banquet tomorrow was resolved into a political meeting.

The boom for Fairbanks was launched by Charles G. Dawes, ex-Comptroller of the Treasury, and was furthered by Congressman William Lorimer, John M. Harlan and Speaker Shurtleff of the Illinois House of Representatives.

The greatest enthusiasm prevailed during the meeting, and a member of the committee who had been prepared to tell of the virtues of St. Patrick, and picture in glowing language the magnitude of tomorrow night's banquet in which the Vice-President will be the guest of honor, joined in the demonstration for the Indianan, and each expressed the wish that he would be honored by the next national Republican convention with the nomination for President.

So unexpected was this outburst of sentiment for the Vice-President that he twitched in his chair, pulled at his beard and appeared overawed by the remarkable demonstration of support for his Presidential aspirations. He bowed his head time and again in acknowledgment of the compliments bestowed upon him, and at the conclusion of each speaker's laudatory remarks turned about and smiled in a spirit that showed the greatest appreciation of the efforts that were put forth in his behalf.

"While I admire Speaker Cannon," said Dawes, "and would support him in every way possible to realize any Presidential aspirations he may have, I hope that the day may come when I may be a member of the Illinois delegation to a national Republican convention and cast my vote for Charles W. Fairbanks for President."

BOTH ARE ASPHYXIATED.

Los Angeles Frenchman Returning With Bride Dies from Gas in New York Hotel.

[BY THE ASSOCIATED PRESS—P.M.]

NEW YORK, March 17.—Ernest Querel of Los Angeles and his wife, were asphyxiated by illuminating gas at a lodging house here last night. Gas escaping from a heater filled the room and ignited from a burning jet. The explosion and a small fire that followed led to the discovery of the bodies today.

Querel, who was in business in Los Angeles, was a Frenchman who had become an American citizen. Recently he went to Paris, where he married.

With his wife he arrived here yesterday, and the two were to have started for the West tomorrow. Among his effects was a bank book showing deposits of $1000 in a savings bank in Los Angeles.

FIND FORCEPS IN HER BODY.

[BY DIRECT WIRE TO THE TIMES.]

WICHITA (Kan.) March 17.—[Exclusive Dispatch.] Three years' suffering for Mrs. W. R. White of Braman, Okla., ended yesterday when Dr. C. V. Downs removed from her body a pair of surgeons' forceps five inches in length. During an operation for the removal of a tumor, three years ago, the forceps were accidentally left in the cavity from which a tumor, weighing twenty-five pounds was removed.

When found yesterday the forceps had worked their way down from the portion of the abdomen where they were left three years ago.

The forceps were so badly corroded that one of the handles dropped from the instrument when it was taken from the woman's body.

NEGRO DEPREDATIONS FOMENT REVOLUTION.

Cuban Blacks Take to Bush, Setting Fire to Plantations and Ambushing Enemies—Taft's Visit Disastrous to Sentiment Toward Whites.

[BY DIRECT WIRE TO THE TIMES.]

NEW ORLEANS, March 17.—[Exclusive Dispatch.] Riot and bloodshed are conspiring to throw Cuba into another state of revolution, according to the passengers reaching New Orleans on board the steamship Momus today. The white stevedores in Havana have abandoned the labor organizations, which were composed of whites and negroes, and on Tuesday a clash occurred in one of the cafés.

A passenger is authority for this statement:

"The negroes are already taking to the bushes, and are setting fire to the cane fields, which are giving promise. Already the planters have suffered great losses, and, although it is well known who the perpetrators are, there is not the slightest possibility of gathering the evidence against them.

"They are the same sneaks who were severely thrashed by the militia. They go off into the country and get in their nasty work with the torch and ambush their enemies. There is no chance of their fighting in the open."

This passenger said the visit of Secretary Taft had a most disastrous effect upon the negroes of the island, it having spurred them on to the belief that the salvation of the race lies entirely with them.

PITH OF NEWS FROM THE MIDDLE WEST.

[BY DIRECT WIRE TO THE TIMES.]

CHICAGO, March 17.—[Exclusive Dispatch.] A complete variety of weather was on exhibition in Chicago today. The day opened nice and balmy. Then came a sudden shift in the wind to the northeast and a drop in temperature, accompanied by rain and snow. The maximum temperature was 52 deg., and the minimum 33 deg. Bad weather is forecasted. Middle West temperatures:

Alpena 28, Bismarck 24, Cairo 68, Cheyenne 54, Cincinnati 62, Cleveland 34, Davenport 32, Denver 64, Des Moines 42, Detroit 34, Devils Lake 18, Dodge City 64, Dubuque 32, Duluth 28, Escanaba 28, Grand Rapids 36, Green Bay 32, Helena 38, Huron 36, Indianapolis 50, Kansas City 58, Marquette 24, Memphis 70, Milwaukee 30, North Platte 52, Omaha 44, Rapid City 40, St. Louis 62, St. Paul 36, Sault Sainte Marie 20, Springfield, Ill., 46; Springfield, Mo., 72; Wichita 66.

MASONIC CELEBRATION.

[BY DIRECT WIRE TO THE TIMES.]

BLOOMINGTON (Ill.) March 17.—[Exclusive Dispatch.] All Masonic lodges of Illinois will probably celebrate this year the centennial of the introduction of Masonry into the State. It has just been recalled that on March 5, 1807, the first charter for a lodge in Illinois was asked for by seven pioneers of Kaskaskia.

DOCTOR IN PRISON.

[BY DIRECT WIRE TO THE TIMES.]

PEORIA (Ill.) March 17.—[Exclusive Dispatch.] Dr. Robert Emery, for many years a practicing physician in Peoria, is in the Peoria County Jail, held without bail, as the result of the death of Miss Pauline Schneider, at the St. Francis Hospital today. Dr. Emery has been arrested three times in the past year for malpractice.

COREY SEES PARENTS.

[BY DIRECT WIRE TO THE TIMES.]

PITTSBURGH, March 17.—[Exclusive Dispatch.] William Ellis Corey, president of the United States Steel Corporation, who for over a year has been estranged from his aged parents, Alfred A. Corey and wife of Hawkins avenue, North Braddock, visited them for the first time in almost two years this afternoon. It is said that the aged country people have to a certain extent forgiven their son, in spite of the fact that it is well known that he is to marry Mabelle Gilman, the former opera singer, during the coming summer.

FOUND MURDERED.

[BY DIRECT WIRE TO THE TIMES.]

CHICAGO, March 17.—[Exclusive Dispatch.] Mystery surrounds the identity of a well-dressed and apparently well-educated and refined man who was found shot through the head at 8:30 o'clock this morning by the Evanston police at the southeast boundary of Calvary Cemetery.

The fact that the body was found in the vicinity of the cemetery leads the police to believe that the man had been despondent over the death of some loved one interred in Calvary, and had made a last visit to the grave before taking his life. All laundry marks were cut from the cuffs, shirt bands and underclothing and the collar was new.

BATTLE WITH STORM.

Three men in a frail gasoline launch were tossed about on the waves in Lake Michigan for three hours this afternoon, while hundreds of persons stood on the shore at Forty-third street, and witnessed one of the most exciting battles against wind and wave that has been seen on the lake in many years. The men, who finally were rescued, after their boat, the Flying Dutchman, had been dashed to pieces, are Joseph Tantack, John Rourke and Joseph Lagarasmansk.

MARRIED IN THE END.

After a forbidden courtship, dating since last July, Miss Cora Thompson, aged 19, has gone to Sioux City, Iowa, to marry Charles Yong, former owner of a chop suey restaurant at No. 777 North avenue, where Miss Thompson first saw Yong.

BOOM IN SHIPPING.

Lake shipping will open with a boom almost unprecedented in the history of marine trade. Never before was there such a good prospect. A late start is in prospect, but, although the ship yards are turning out new boats in record-breaking numbers, there will be plenty of business for all.

THINKS MUTES BEST WORKERS.

NEW YORK BOTTLER SOLVES ONE PROBLEM OF LABOR.

Tries Boy Who Cannot Talk and Finds He Does More Than Any Other Employee—Gradually Adds Others Until Now Entire Shop Is Operated by Them.

[BY DIRECT WIRE TO THE TIMES.]

NEW YORK, March 17.—[Exclusive Dispatch.] Isaac Goldberg, a wholesale liquor dealer of No. 171 East Broadway, who is prominent in charitable movements on the lower East Side, says he has solved one problem of labor.

In his bottling department the entire force of workmen are mutes and Goldberg says that they accomplish three times as much work and are 50 per cent. less troublesome than twice their number of ordinary workmen.

Goldberg inaugurated the reform several weeks ago. About six weeks ago, Hyman Sadolsky, 16 years old, mute, went into Goldberg's place and asked for assistance. He made known to the proprietor that he was anxious to get employment and Goldberg resolved to try him. He was put to work in the bottling department where conversation is detrimental to the best interests of the establishment.

After the boy had been there a week Goldberg found that he did a great deal more work than anybody else in the shop, and resolved to get more like him. There was some trouble at first between the boy and the other employés, but as a vacancy occurred it was filled by a deaf mute, until finally the entire department was operated by mutes, there being fifteen in all.

PICK EVANS'S BERTH.

Command of the Washington Navy Yard to Be Given to the Rear-Admiral.

[BY DIRECT WIRE TO THE TIMES.]

WASHINGTON, March 17.—[Exclusive Dispatch.] The Washington navy yard is the berth now picked out for Rear-Admiral Robley D. Evans by those who are interested in the question of the assignment to be given him when he relinquished command of the Atlantic fleet, which he is expected to do before long on account of the trouble he has had with the gout.

Capt. Eugene H. C. Leutze, the present commander of the Washington yard, is due to soon receive the stars of a rear-admiral, and is likely to be sent to a Pacific command, two of which are due to soon become vacant.

Superb Routes of Travel.

THOMPSON'S—1727 O'Farrell St. (NEAR FILLMORE)
San Francisco
CONDUCTED BY
"JACK" THOMPSON
ORIGINATOR OF THE
"OYSTER LOAF"
STRICTLY FIRST CLASS.
Best Grill In City OPEN ALL NIGHT
50 PRIVATE ROOMS. 50 WE NEVER CLOSE
SPECIALTIES—OYSTERS, FISH, TERRAPIN, GAME, STEAKS, ETC.

SAILING FOR SAN FRANCISCO, SEATTLE—
And all points in the Northwest. Large, elegant steamers.
Santa Rosa and State of California
Leave Los Angeles 10 a.m. Wednesdays and Sundays.
For SAN DIEGO Leave Redondo 9:30 a.m. Tuesday and Saturday. RATES ALWAYS THE LOWEST AND INCLUDE BERTH AND MEALS. For full particulars call or address City Ticket Office, 223 South Spring St., Both phones 41. H. BRANDT, D. P. A. C. D. DUNANN, G. P. A., San Francisco.
PACIFIC COAST STEAMSHIP CO.

THE NORTH PACIFIC STEAMSHIP CO.—
Will dispatch their elegant favorite steamship ROANOKE from San Pedro for Portland, Oregon, calling at San Francisco, Eureka and Astoria, on Tuesday, March 19th, at 7 o'clock p. m. Special accommodations, rates and privileges for Mid-Winter Excursions. Particulars at General Offices, 553 So. Spring street. Phones Home A 7490; Sunset Main 5115.

EUROPEAN STEAMSHIP OFFICE—
Tickets sold to all parts of Europe and around the world. Steamer to San Diego every Monday and Thursday. Rate one way, $2.50; round trip, good 60 days, $3.50. Steamers to San Francisco, Eureka, Portland, Gray's Harbor, Seattle and Tacoma. C. J. LEHMAN, 301 South Spring street. Phones—Main 802; Home A9670.

OCEANIC STEAMSHIP CO.—
HONOLULU, S.S. ALAMEDA, MAR. 30; TAHITI, S.S. MARIPOSA, APRIL 13. TICKETS AND INFORMATION AT 334 SOUTH SPRING STREET. PHONES—HOME 6793; MAIN 3017. F. M. JENIFER, AGENT.

Theaters—Amusements—Entertainments

MOROSCO'S BURBANK THEATER—
Two More Overflowing Houses
HEARTILY ENJOYED THIS MATCHLESS RURAL DRAMA YESTERDAY, ITS... ING TO PROVE ANOTHER HIT. IT'S THE ONLY LAUGHING... THIS WEEK.
Here's a Play That Will Duplicate the Triumph "A Temperance Town"
DON'T miss seeing JOHN BURTON as Old Nat Miles, HENRY STEPHENSON as Hawkins, WM. DESMOND as John Selby, ARTHUR RUTLEDGE as Paul Jones, MESTAYER as Walter Clayton, WILLIS MARKS as Si Hicks, H. J. KING as Andrews, ROBERT HOMANS as Lem Brown, GERALD HARCOURT as Jim Brown, CARROLL MARSHALL as Martha Selby, MAUDE GILBERT as Mrs. Brown, ESMOND as Polly Hopkins and MARY VAN BUREN as Ruth Clayton.
SEE THE JOLLY COUNTRY DANCE; SEE THE SLIPPERY POLE CONTEST; SEE THE SWIMMING HOLE BY MOONLIGHT; SEE THE GREASED PIG CHASE; SEE THE 1000 OTHER RURAL ATTRACTIONS. SEE C. T. DAZEY'S
Home Folk
And You'll Have an Evening of Solid Enjoyment
NEXT WEEK—Manager Morosco will offer for the first time on any stage production of C. W. Bachman's new American play, "UNDER THE DOME." Look out for this one. Seat sale begins this morning at nine.

ORPHEUM THEATER—SPRING ST., between Second and Third. BOTH PHONES 1447.
Modern Vaudeville
COMMENCING TONIGHT
Ned Wayburn's DANCING DAISIES, accompanying Louise Mink—Press LANGDON, Louise, in "The Dude Detective"—QUIGG MACKEY & Comedy and Harmony—3 FLOOD BROTHERS, Acrobatic Merrymakers—CLARA PERFORMING CATS—DOROTHY KENTON, The Girl With the Banjo—MITCHELLS, Creole, Black Prince and Octoroon—ORPHEUM MOTION PICTURES. Prince of Monologists, LEE HARRISON, in Characteristic Songs and Stories.
MATINEES DAILY EXCEPT MONDAY.

GRAND OPERAHOUSE—MAIN ST., between Fifth and Sixth. Main 1267—PHONES—Home
THE FAMILY THEATER.
MISS ISABELLE LOWE as
"NETTIE, THE NEWS GIRL"
MANAGEMENT OF GOULD & FREED.
MATINEES SUNDAY, TUESDAY AND SATURDAY. NEXT WEEK "A STRANGER IN NEW YORK."

BELASCO THEATER—BELASCO, MAYER & CO. PHONES—Main 228; Home 1447.
Second Big Week Commences Tonight
THE BELASCO COMPANY CONTINUES IN ITS GREATEST SUCCESS
ZIRA
Nothing approaching in absolute perfection the performance of this sensational play has ever been known anywhere. Many people witnessed our last week and are coming every night this week. People never tire of the fascination of "ZIRA."
NEXT WEEK—Hall Caine's Famous Play, "THE MANXMAN."

THE AUDITORIUM—SPARKS M. BERRY, Manager. FIFTH AND OLIVE STREETS.
"THEATER BEAUTIFUL."
TONIGHT—BALANCE OF THE WEEK
WITH WEDNESDAY AND SATURDAY MATINEES
The Ferris Stock Company and Miss Florence Roberts
"THEODORA"
A MAGNIFICENT PRODUCTION—MASSIVE SCENERY—A FERRIS PRODUCTION. MATINEE ON THURSDAY AFTERNOON. Evening prices 50c, 75c, $1 and $1.50. Matinee prices, 10c and 25c. Phones, Main 5190; Home 1267. SPECIAL ATTENTION TO MAIL ORDERS.

CAWSTON OSTRICH FARM—
Beautiful Semi-Tropical Park
HUNDREDS OF GIGANTIC BIRDS
"ONE OF THE STRANGEST SIGHTS IN AMERICA"—N. Y. JOURNAL.
THE MOST APPROPRIATE SOUVENIR OF CALIFORNIA IS A CAWSTON PLUME OR BOA MADE IN OUR FACTORY AT THE FARM. MADE FROM THE FEATHERS OF THE MALE BIRD ONLY. REMEMBER ABSENT FRIENDS AT EASTER. WE DELIVER FREE TO ALL PARTS OF THE WORLD.
TAKE SOUTH PASADENA CARS ON MAIN STREET.
Los Angeles Sales Store 224 West Third St.
TELEPHONE HOME A 1768. SUNSET BROADWAY 1068.

MASON OPERAHOUSE—H. C. WYATT, Lessee and Manager.
TONIGHT AND ALL WEEK—MATINEES WEDNESDAY AND SATURDAY. KLAW & ERLANGER'S PERFECT MUSICAL ORGANIZATION.
SOUSA OPERA COMPANY, with
JOSEPH CAWTHORN In John Philip Sousa's Military Comic Opera,
THE FREE
EXACT NEW YORK PRODUCTION AND CAST—CHORUS OF 60—BEAUTIFUL STAGING.—NIGHT PRICES, 50c TO $2.00. MATINEES, 50c TO $1.50.

VENICE OF AMERICA—
DANCING IN PAVILION
Every Eve. Except Monday, Tuesday and Thursday
MORLEY'S GRAND AVE. RINK—BETWEEN 11TH AND 12TH.
Skating Every Thursday, Friday, Saturday.
AFTERNOONS AND EVENINGS.
The Finest Roller Skating Rink in the West
24,000 square feet of floor space. 2000 pairs of skates. Brilliant electric... square feet of mirror display. Music by a military band. Admission, 25c. Evenings, 25c. Skates 25c.

PEOPLE'S THEATER—Main Street, Between Fifth and Sixth. AL G. FIELD'S... TONIGHT—EVERY NIGHT, TWO SHOWS—8 O'CLOCK AND 9:30. MATINEE EVERY DAY AT 2:45 P. M. BIGGEST SHOW IN THE CITY. MONEY—10c AND 20c. TOMORROW—TUESDAY—ALL NEW ACTS.
GREATER VAUDEVILLE

Timely Special Announcements

"THE ONE RIGHT PRICE PIANO HOUSE." HARDMAN AUTOTONE and Sewing Machines. WILLIAMSON PIANO CO., 327 So. Spring.

Superb Routes of Travel.

FAST STEAMER CABRILLO—
To Santa Catalina Island
SEVERAL HOURS ON ISLAND, RETURNING SAME DAY.
AQUARIUM OF GAME FISH.
A wonderful display of living specimens of the deep.
HOTEL METROPOLE
European plan. Rooms $1.00 per day and up. Cafe, orchestra. Furnished cottages for rent by the week or month.
SKATING RINK, SPORTIEST GOLF LINKS.
Glass Bottom Boat Tickets sold at other places in Los Angeles than our Catalina ticket office, FIRST DOOR to the right entering Pacific Electric Station, do not include ISLAND MOUNTAIN RAILWAY TRIP.
BANNING COMPANY. Sunset Phone Main 8. Home 1058.
Trains Leave

SPRING TOUR—
HONOLULU, JAPAN, CHINA, PHILIPPINES
Leaving Los Angeles April 12. Every necessary expense included. Send for itinerary.
EUROPEAN STEAMSHIP AND RAILROAD TICKETS.
Tours arranged for independent travelers to EUROPE, ASIA or ROUND THE WORLD. We are agents for principal lines.
THE MILNE TOURS COMPANY

DAYLIGHT OCEAN EXCURSION—
To SAN DIEGO
By Large Ocean-going Steamship Santa Rosa, of Pacific Coast S.S. Co. DONDO 9:30 a.m.; leave LOS ANGELES 8 a.m. Round trip $4.75, good 30 days, including berth and meals. City Ticket Office, 223 South Spring Street. Main 41.

PACIFIC SLOPE.

...ELERS FILE AROUND RUEF.

...ers Also Visit the Curly Boss in Confinement.

...e Mysterious Writ Is Soon to Issue.

...k to Disqualify Most of the Jurors.

[BY DIRECT WIRE TO THE TIMES.]

...FRANCISCO, March 17.—[Exclusive Dispatch.] Interest in the ...ation centered about the ...Ruef is confined today. ...caller on the erstwhile ...ne of his counsel, Frank ..., who at 2 o'clock a.m. ...Bigg and demanded to ...on important business. ...was granted, and from ...on all through the day a ...of lawyers, friends, political ...and others dropped in to see ...

...the day, every attorney en... both sides of the graft pros... the hotel. Ruef's law... engaged in the preparation of ... of some description, ...probably be filed tomorrow ...a last desperate effort to ...trial.

...however, feels confident of ...to proceed with the draw... jury and the examination ...in Judge Dunne's court. ...that the attorneys for ... will seek to disqualify most ...on the grounds of bias ..., and counsel for both ...a bitter contest over the ... of jurors.

...IEF IS WORRIED.

...not be held a prisoner at ...long. He declares ...rather go to jail. He is be... to chafe under the restraint ...him. His quips and jibes ...readily to his lips. He ...worn and desperate. ...he realizes he is within ...of San Quentin walls. ...Inspector George Keane de... to see Ruef. Elisor Biggy re... Keane to see the pris... the Senator went away in...

...of the tenderloin following ...also came to see him on ...private business, but the ...them admission.

...DRIVE BREAKING.

...is breaking down. He ...to tears which never trou... those days when he could ...political henchmen every day ...their confidence in his ...fight the prosecution. ...each his ears of confes... some of his official ...the sinister activities of ...his agents, and treachery ...of those whom he con... most devoted adherents. ...to him with alarm.

...GALE SWEEPS BAY.

...LOOK FOR SAFETY.

...ASSOCIATED PRESS—P.M.]

...FRANCISCO, March 17.—A ...and southeast gale swept ...bay, whipping up mountain... which drove small craft to ...vessels in the stream ...places of safety and made ...mariners roll unpleasantly. ...he heads the gale raged ...city of fifty miles an hour ...than high. Several ves... ...compelled to put back owing ...condition of the weather. ...managed to run on ...but the Encinal, with ...sides ripped out as the re... ...collision, had consid... ...in crossing.

...OLONIZE RUSSIANS.

...MAY SETTLE HERE.

...ASSOCIATED PRESS.—P.M.]

...FRANCISCO, March 17.—W. M. ...Stanton arrived here to... ...met by a Russian inter... ...a conference with some rep... ...Russian settlers who wish ...a large agricultural colony in ...

...of these colonists is ...San Francisco, and 3000 ...are temporarily work... ...Angeles until such time ...Russian shall decide upon ...suitable place for them to ...large colony occupying ...acres. The Russians are ...a peculiar religious sect ...

...TE ST. PATRICK'S.

...THOUSAND GATHER.

...ASSOCIATED PRESS—P.M.]

...FRANCISCO, March 17.—Three ...Irishmen gathered in ...today to celebrate the ..."Emerald Isle." Reso... on the Irish people ...to begin a battle of self... will make the nation ...powers of the world, ...fully adopted. ...movement, designed ...Irish national feel... hearty support and in... the United Irish Soci... Francisco Union, and ...was applauded for ...work, which has ...the present industrial ...itself. ...of the people found ex... and excellent mu... made up of Irish ...songs and dances.

...WILL CONFER.

...Returns to Tell the ...of Abyssinian ...Affairs.

...ASSOCIATED PRESS—P.M.]

...(Abyssinia) Feb. 23. ...the United States ...has left here for ...with his gov... Abyssinian af... he will recommend ...of a legation in... ...general. ...mission is arriving ...King Menelik on ...the conference ...and the railroad is ...the capital within ...days, and will result ...for the devel... which the lack ...facilities has hith...

...UARY.

...March 17.—Manager ...priate in the ...Roman Catho...

GIRLS OBJECT TO WHISKERS.

[BY DIRECT WIRE TO THE TIMES.]

CHADRON, (Neb.) March 17.—[Exclusive Dispatch.] According to advices received here a number of society young ladies of Hemingford, south of here, have formed an Anti-Whiskers Society. A Pro-Whiskers Society was formed several months ago by young ladies at Harrison, and several anti-whiskers societies have been formed within the last year by young ladies in Nebraska and South Dakota towns.

Members of the Hemingford society subscribe to an agreement not to receive attentions from men, young, middle-aged or old, who wear any sort of beard and not under any circumstances to marry a man who is not beardless. They also agree to use all possible means to persuade their fathers and brothers, and other near relations, not to wear beards.

Any member of the society who receives attentions from a man who wears a beard is subject to a fine and any member who becomes engaged to a man with a beard is subject to a fine and expulsion from the society.

WOMEN FIND HIDDEN HOARD.

DISCOVER SECRET CLOSET IN ROBBER'S HOUSE.

Bring Thousands of Dollars' Worth of Costly Jewels and Precious Stones to Police Station, Saying It Is Burglar's Loot but Refuse to Tell Anything More.

[BY DIRECT WIRE TO THE TIMES.]

NEW YORK, March 17.—[Exclusive Dispatch.] Loaded down with parcels, two women walked into the Bronx detective bureau last evening and, while the police looked on in amazement, unwrapped pearls and diamonds, watches and rings, bracelets and stick pins, laces and silk dresses. The women were the wives of Henry and Stephen Heitman, father and son, arrested last week, when Henry Heitman's home, No. 530 East One Hundred and Fifty-fifth street gave up from its score of secret cupboards a hoard of wealth, which Emil Becker, a convicted thief, told the police was loot of a hundred burglaries.

Three times the police went to the Heitman house, at first with Becker, who pointed out to them a hidden closet behind a mirror which swung on hinges, and other concealed cupboards where he said he had seen the Heitmans hide plunder they bought from him. Jewels and other valuables worth $50,000 were removed to the detective bureau and much of it identified by victims of Becker's depredations. On their subsequent visits the detectives found no more secret closets and no more loot in the Heitman house.

But there was another secret hiding place. The women knew of it and the police did not find it. The police do not know where it is. The women would not tell them. They would not explain their action in voluntarily bringing to the station the fortune which soon hid the sergeant's desk under gold and precious stones, rare old lace, and yards of silks and satin.

Mrs. Henry Heitman told Capt. Price that she and her daughter-in-law had reason to believe that the valuables they were bringing to the station were part of what had been sold to her husband by Becker. She would say no more, and the younger woman would say nothing. Neither has been arested nor threatened with arrest.

FIGHTS FOR HER SON.

Los Angeles Woman Contends With Childs Foster Mother in Denver for Possession of Boy.

[BY DIRECT WIRE TO THE TIMES.]

DENVER, March 17.—[Exclusive Dispatch.] Mrs. William Page-Philips-Haering, wife of a wealthy wine merchant of Los Angeles, is here making a hard fight to secure possession of her nine-year-old son, whom she left with Mrs. George Lee soon after it was born. Mrs. Lee claims the child was abandoned by its mother and has grown so fond of it that she is contesting fiercely to retain it.

Mrs. Haering was deserted by Geo. E. Philips soon after their child was born in 1897. She secured a divorce and tried to earn a living, but failed. She hired Mrs. Lee to care for the boy, fell heir to a small fortune and was able to pay her in full, but still left the boy with Mrs. Lee.

When Mrs. Philips married Walter A. Haering of Los Angeles she wanted to keep the boy, but Mrs. Lee refused to give him up. Judge Lindsey of the Juvenile Court must solve the problem.

DUEL IN DINING-ROOM.

Sharp Remarks on Russian Military Prestige Leads to a War of Saber and Pistol.

[BY THE ASSOCIATED PRESS—P.M.]

ST. PETERSBURG, March 17.—A shooting affray took place tonight in the dining hall of the Grand Hotel De Europe between Prince Nokaridze, a marshal of the nobility from Kutais, and Capt. Kosloff of the East Siberia Sharpshooters.

In the midst of a spirited argument concerning the autonomy of the Caucasus, Prince Nikaridze made a disparaging remark about Russian military prestige. Thereupon Capt. Kosloff drew his saber and cut off the Prince's ear.

Reaching into his pocket, the Prince pulled a revolver and fired twice, the bullets penetrating the neck and breast of the captain. A surgeon sewed on the Prince's severed ear. Capt. Kosloff's wounds are dangerous.

AMERICAN GUNBOAT ARRIVES.

PORT LIMON (Costa Rica) March 17.—The United States gunboat Marietta arrived here today.

San Diego Wins.

SAN DIEGO, March 17.—The San Diego baseball team won the game with Pasadena today by a score of 5 to 1.

FINGER MARKS HIS UNDOING.

Mutilated Hand Gives Clew to Burglar.

Police Trace Thief Who Got Many Jewels.

Oakland Thief Tries to Steal Communion Plate.

[BY DIRECT WIRE TO THE TIMES.]

OAKLAND, March 17.—[Exclusive Dispatch.] The jewelry store of W. B. Greenbaum, on San Pablo avenue, was robbed Saturday night and watches, rings and other articles stolen from the safe valued at $2000.

Greenbaum called in the police and detectives found that the thief had entered the back door by cutting a hole near the lock and reaching through and unfastening the catch. Upon the border of the safe combination the dust had gathered, and on this dust were the marks of the ring and little finger of a man's hand. It was evident that the combination had been worked by some one with only two fingers on his hand.

Grenbaum remembered that he had discharged a clerk, Lawrence Dresbach, a month before who had only two fingers on his left hand. So detectives went to Dresbach's home and found in his trunk all of the stolen property, including two dozen gold watches, twelve dozen gold rings, one dozen diamond rings, many gold chains and other articles. Dresbach comes of a good family.

Another peculiar burglary was attempted today. Rev. Charles R. Brown of the First Congregational Church of Oakland, was preaching to a large congregation this morning when suddenly shrieks and cries for help and noises of a lively struggle disturbed the listeners.

The sounds came from the vestry-room, and the preacher and a number of the parishioners made a rush for the place. They found the husky sexton engaged in a desperate fight with a burglar who had entered the church and had quietly stolen into the vestry-room, where he was engaged in stowing the costly communion plate into a bag, ready to carry it away.

He was surprised by the sexton, who promptly leaped upon him. The burglar would probably have won the fight had not the sexton sounded the alarm. After the burglar had been captured and sent to jail, the preacher resumed his sermon.

WOMAN IS LOCKED IN MONEY VAULT.

[BY DIRECT WIRE TO THE TIMES.]

EVANSVILLE (Ind.) March 17.—[Exclusive Dispatch.] When other employés of the R. and G. Furniture Company left the store last night, Miss Josie Gray, cashier, was still going over her books, and remarked to one of the salesmen that she would possibly remain for an hour. She failed to reach home at midnight, and her parents became alarmed and notified the police. When the police entered some small change was scattered over the floor of the office, and there was evidence that a struggle had taken place, but Miss Gray could not be found.

Manager Gumberts was called, and when he opened the safe, found the body of the young woman. She had been struck over the head several times with some heavy instrument. She was unconscious, and was taken to St. Mary's Hospital, where she still lies, unconscious.

Manager Gumberts says that there were several thousand dollars in bills in the safe when it was closed last night, and that all of them are missing. It is believed that the young woman fought desperately, as office furniture was scattered about the room, and several pieces were broken.

BURGLAR TRIES UNIQUE SCHEME.

TAKES HIS TIME IN ROBBING A RESIDENCE.

Brings Bottle of Milk and Piece of Cake With Him, Breaks House, Eats Meal, Goes to Bed, Setting Alarm Clock, and When He Awakes, He Leisurely Sacks House.

[BY DIRECT WIRE TO THE TIMES.]

STAMFORD (Ct.) March 17.—[Exclusive Dispatch.] The burglar who broke into the mansion of Miss Frances G. Smith and her sister, Cornelia, set a new style in the burglary business.

The mansion has been closed since January, the Misses Smith spending the winter in the South. Last night a burglar forced a kitchen window and went upstairs to the room of the sisters and made a meal of a big cake and a bottle of milk he brought with him.

Then he piled costly capes and gowns on the bed as additional covering, and taking off his muddy boots got under the covers and went to sleep. There was an alarm clock in the house and he took the precaution to set the alarm for 5 o'clock.

The alarm awakened the burglar and he set about a leisurely search of the house. From cellar to attic he went, overlooking nothing, and breaking open trunks, satchels and bureaus. The caterer went to the place at 9:30 o'clock this morning, saw the broken window and rushed to police headquarters. An investigation disclosed that the intruder got nothing except some small articles which he thrust into his pockets.

BIG DYNAMITE EXPLOSION.

INCENDIARISM IS SUSPECTED.

[BY THE ASSOCIATED PRESS.—P.M.]

CINCINNATI, March 17.—By the explosion of 250 pounds of dynamite in a shack on the site of the new City Hospital early today great damage was done to residences and buildings all throughout the surrounding residence section.

Incendiarism is assigned as the cause, a number of men recently discharged by the hospital contractors being said to have made threats.

COURT-MARTIAL TRIAL.

CAPT. WENDELL'S CASE MONDAY

[BY THE ASSOCIATED PRESS—P.M.]

NEW YORK, March 17.—A trial of much interest will be the court-martial in New York Monday of Capt. Louis Wendell of the United States Battery, N.G. N. Y., on charges of misuse of his control of the First Battery armory in this city. Capt. Wendell has been indicted by a grand jury on the charge of obtaining $2600 from the State treasury by submitting false bills for hiring horses for drills on parades.

He is charged also with exacting from the employés of the armory payment of a portion of their wages to him under the guise of rent.

POLICE CATCH SHOPLIFTERS.

BIG LONDON CROOKS ARE CAPTURED WITH JEWELS.

Police Believe They Are Members of American Gang Which Went to English Capital to Organize Systematic Campaign of Stealing in British Metropolis.

[BY DIRECT WIRE TO THE TIMES.]

NEW YORK, March 17.—[Exclusive Dispatch.] Having in their possession $20,000 worth of jewels, alleged to be the proceeds of a $50,000 shoplifting campaign in London, Arthur Preston Green and Charles Rohrer, both well known to the police, were arrested today, as they arrived on the Hamburg-American steamship Amerika.

Both were arrested at the request of Scotland Yard, London, which, in a cablegram sent to Commissioner Bingham, gave a long list of jewelry stolen "by shoplifters on February 26." There was nothing in the cablegram to indicate from whom or where the property was taken, but Inspector McLaughlin today said he understood that the London branch of Tiffany & Co., and a large Bond-street jeweler, were joint sufferers.

It is believed at police headquarters that the men are part of an American band of criminals that went abroad several months ago to begin a campaign in the British metropolis, the band including shoplifters, pickpockets, sneak and petty thieves. They went to prey upon the fashionable shops of all kinds, it is asserted, and this is believed to be the first account of their harvest. Who the other members of the band are was not given out by the police here, but from the information possessed by the London police, it is believed that some of the band are in custody in that city, and have revealed the identity of the others to save themselves.

Police records at headquarters give both Green and Rohrer extended records, upectuated by terms of imprisonment. They were known as clever thieves. Green, who is about 31 years old, was arrested in 1896 for shoplifting in Brooks Bros., and was sent to jail for a year. He has been arrested in nearly all the large cities at various times. Rohrer, who is six years older, has been known generally as a pickpocket and purse snatcher. He received a two-year sentence in 1898 in Philadelphia for robbing a woman in Broad street. Since that time he has been frequently under arrest.

CRIME BRIEFS.

Shooting Over Dog Fight.

EL PASO (Tex.) March 17.—Capt. J. D. Milton of the United States Immigration Service, who while an express messenger some days ago, killed a robber in an attempted hold-up, shot Tom Johnson, a mining man, at Nogales, yesterday, over a dog fight. After a hard fight Milton was disarmed by the Sheriff. Johnson was not seriously hurt.

Shot by Masked Men.

SAN FRANCISCO, March 17.—C. Kelly, a longshoreman, was shot and probably fatally wounded early this morning by two masked men, on Townsend street near Third. Kelly refused to accede to the demand of the men to hand over $6.

RAILROAD RECORD.

ROAD'S HEAD TO SEE PRESIDENT.

MELLEN WILL CALL, OTHERS ARE RELUCTANT.

Only One of Railroad Executives Suggested to Morgan to Meet at White House Is Willing—McCrea, Newman and Hughitt Think Conference Should Be Representative.

[BY THE ASSOCIATED PRESS—P.M.]

WASHINGTON, March 17.—An important event of this week will be the conference on railroad affairs between the President and President Mellen of the New York, New Haven and Hartford Railroad.

Mellen will be the only one of the railroad executives suggested to Roosevelt by J. Pierpont Morgan for such consultation to go to Washington. The others, McCrea of the Pennsylvania, Newman of the New York Central and Hughitt of the Chicago and Northwestern, decided at a meeting in New York City last week not to ask for an interview with the President that the

1.25 yd. instead of $1.50.
1.10 yd., instead of $1.25.
1.50 yd., instead of $1.75.
2 yd., instead of $2.50.
instead of $2.50.
ad of $4.
en, instead of $4.50.
newest weave in all the

Notice----From

mples, one yard square; made f
a yard, on Monday, 28c each.

10.50.

H. JEVN

Soap For W

Might as well have the soap that make
ing day at best. For easy washing—
making them snowy white—there's
Snowflake Borax and Jevne's Lakevie
good when the hard city water is us

We have all kinds of good wa
ders, of course, starches, bluings—ev
and satisfactory.

SMOKE JEVNE'S

208-210 S. SPRING STREET

City Hotel

New Absolutely Fireproof

HOTEL HAYWARD

CORNER SPRING AND SIXTH STREETS
250 Rooms. 125 private baths. 50 large sample rooms for commercial men. RATES: European plan, $1.00 up. American plan, $2.00 up.
H. C. FRYMAN, Proprietor.

Hotel Clarendon Corner Fourth & Hill Streets. European plan—50c to $1.50 day. Steam heat. CHAS. F. THOMAS, Prop'r.

Resorts.

Canadian Pacific

"EMPRESS" Line of the Atlantic. Nothing better afloat than our new express steamers, Empress of Britain and Empress of Ireland (14,500 tons,) Quebec to Liverpool in six days; less than four days at sea. Superior accommodations available. Comfort, elegance and safety. Send for illustrated booklet and sailing list. C. E. BENJAMIN, General Agent, 223 S. Clark Street, Chicago.

SAN JACINTO HOT MUD SULPHUR SPRINGS (RELIEF HOT SPRINGS)

A health and pleasure resort. Natural hot mineral water and mud baths. Modern hotel, every comfort and convenience. Auto meets all trains. Call Home 2311, or address Hotel & Travel Bureau for particulars.

LAKESIDE INN

Fines interior resort. One hour from San Diego by Cuyamaca R. R. Fine lake fishing, ducks and quail, and golf. Auto race track. Mineral waters. Rates moderate.
LAKESIDE, SAN DIEGO CO., CAL.

Hotel Sierra Madre

At Sierra Madre, in foothills sixteen miles out. Pure mountain water. Pacific Electric cars. Sunset Phone Main 918A. City office, 347 W. Third Street.

The Bundy Hot Springs

Located in Elsinore, Riverside County, Cal. Especially good for stomach, kidneys, rheumatism. Hotel and baths practically under same roof. Water's natural heat. No staging. Santa Fe. L. G. Maxwell, Prop.

City Restaurants

Cafe Bristol

Largest seating capacity of any Cafe in Southern California. Entire basement H. W. Hellman Bldg., Fourth and Spring streets.

AT THE CITY HOTELS.

ARRIVALS YESTERDAY.

LANKERSHIM—J. S. Matheson, Shasta Springs; Mrs. A. B. Morrison and niece, Decatur, Ind.; E. J. Seeley, Mrs. Seeley, Miss M. Seeley, Goldfield; T. S. Clark, R. H. Schlesteter, E. W. Schlesster, San Francisco; F. S. Mitchell, Mrs. Mitchell, Frank Johnson, W. H. Griffin, Chicago; J. W. Lehman, Fresno; Louis de Gumoens and wife, New York; G. W. Conley, Atlanta; R. Second, Bamford, Ct.; W. S. Hoffe, Chicago; S. S. Smith, San Francisco; A. D. Bowley, Windsor, Ont.; C. B. Bills and wife, G. W. Busbee, Mrs. W. R. Brown and daughter, Sacramento.

HAYWARD—Mr. and Mrs. Ellington, New York; J. A. Murphey, San Francisco; Alfred Rosenblatt, New York; T. F. Guines, H. E. Moore, Chicago; Mrs. C. S. Brett, Rockford, Ill.; Henry Diegel and son, Kansas; L. G. Brown, Portland; F. T. Freid and wife, Chicago; S. H. McKee, Pittsburgh; William Bird, San Francisco; E. D. Clara, Oakland; C. W. Wren, G. A. Blaikie, W. H. Harnell and wife, San Francisco; W. A. Clark and family, Montana; H. M. Edwards, Boston; J. S. Phelps and wife, Chicago; B. L. Pike, Portland; W. S. Roop, Pennsylvania; C. J. Lee, Cincinnati; C. M. Zeiss, Houston; Arthur G. Nasen, San Francisco; C. H. Spafford, Chicago; R. E. Wilson, Chicago; Mrs. Shelly and daughter, Portland; C. F. Runyon, San Francisco; J. M. Leiter and wife, Portland; Howard Carleton, New Jersey; L. G. Sinnard, San Francisco; J. Keyston, Oakland; W. A. Nolan, E. N. Miner, San Francisco; W. G. Golman, Boston; E. E. Campbell, San Francisco; Mrs. T. N. Murphey and daughter, Oregon; R. E. Scott, San Francisco; H. Doughty, Pennsylvania.

ANGELUS—R. H. Varsant, Tonopah; E. M. Rogers, New York; C. H. O'Brien, Chicago; K. Newman, Indianapolis; E. F. Baan, New York; G. K. Wheeler, Columbus; Mrs. E. L. Kennedy, Miss Zaida Kennedy, Mrs. R. M. Schwarz, New York; Mrs. A. Glenaham, Mrs. B. R. Tyllstorm, Rhyolite; L. E. Price, San Francisco; J. J. Foaffer and wife, Oakland.

WESTMINSTER—A. C. Johnson, T. W. S. Bowen, New York; Mrs. H. C. Booth, Miss Helen Conger, Mr. and Mrs. E. D. Conger, Grand Rapids, Mich.; Miss Ada Robinson, Memphis; Mr. and Mrs. R. E. Ismond, Chicago; Thomas Henderson and wife, Cleveland, O.; S. Langer, Miss Weally, W. F. Lay, New York; Mr. and Mrs. W. C. Evans, Peoria, Ill.; Mr. and Mrs. A. D. Ellis, Ellsafield, Mich.; Mrs. F. E. Reilly, New York; W. A. Tilley and wife, G. J. Schariach, San Francisco; Herman C. Hollawarth, Youngstown, O.; J. C. Wood and wife, Muncie, Ind.; Mr. and Mrs. William H. Brinthall, E. B. Dyer, Chicago; F. Hutchinson and wife, George W. Paterson, J. R. McKay, San Francisco; J. W. Cary and wife, New York; Mr. and Mrs. L. P. Rose, Rochester; James L. Pyles, El Paso, Tex.; R. C. Creelman, Colorado Springs; Alex Mefferhott and wife, Victoria, B. C.; James Dempsey and daughter, Manistee, Mich.; Miss R. D. Hubbard, Mr. and Mrs. M. Barnum, Chicago; Mrs. Gertrude Eignus, Mrs. Charles W. Sheldon, La Porte, Ind.; V. Hautman, Calumet, Mich.; F. E. Moore, Sacramento.

AT NEW YORK HOTELS.

NEW YORK, March 17.—[Exclusive Dispatch.] At the Imperial, F. R. Mabury, Miss Mabury, Mrs. L. C. Dumies; Hotel Astor, A. Meyer; Victoria, W. C. Mooney.

Los Angeles Trade in the Copper Belt. New Railroad Office.

The Tonopah and Tidewater Railroad has opened an office in the Pacific Electric (Huntington) Building, rooms 247-49. Full information furnished relative to freight and passenger business to Soda Lake, Silver Lake, Crackerjack, China Ranch and Greenwater. Correspondence solicited. H. E. Needham, General Agent.

New Travel Luxury.

On trip east over Pennsylvania Short Line—popular library-cafe car in "The Pittsburgh Special" includes free library, smoking parlor and dining service a la carte. Leaves Chicago 8 p.m., St. Louis 5:15 p.m., arrives Pittsburgh 8:15 a.m. Also morning, noon and afternoon trains running solid, to New York Through car service to New York and Washington. Important reasons for preferring the Pennsylvania Route made known upoff communicating with M. F. Van Horn, district passenger agent, 604 South Main st., corner Sixth st., Los Angeles, Cal., at the sign of the red keystone.

Reclaimed Land for Sale.

Five thousand acres of reclaimed land for sale as a whole or in subdivision. Adjoining Mare Island, near Vallejo, fronting on San Pablo Bay, thirty miles from San Francisco. Suitable for dairying or general farming. Good climate, good water, cheap transportation by water or railroad. Address Dr. L. E. Cross, 42 East Main street, Stockton.

Job Printers and Publishers.

Linotype machine composition, any face or measure, is supplied by The Times Linotype School at reduced prices. For rates Telephone The Times, or apply at the school, corner San Fernando and College streets. Operation and care of machines taught in three months' course.

OTHER teas and coffees are compared with Schilling's Best, the standard of excellence.

MENTHOL Cough Syrup. Best for irritating throat coughs. All Sun Drug Stores.

RESORTS

INFORMATION BUREAU 4TH FLOOR TIMES BLDG 9 A.M. TO 6 P.M. OPEN DAILY

The TIMES FREE INFORMATION AND RESORT BUREAU is for the accommodation of those seeking recreation, rest and recuperation among seashore and mountain resorts. Particulars are furnished regarding Hotels and Private Boardinghouses; their attractions, rates, etc. Photographs, circulars and transportation literature are kept on hand for inspection and distribution. Times readers can obtain here, in a few minutes, information that would take a week and in many instances longer to procure if they were compelled to write for it.

GLENDALE SANITARIUM, Glendale, California
SOUTHERN CALIFORNIA'S GREAT HEALTH RESORT. Battle Creek Sanitarium methods of treatment. Up-to-date treatment rooms just completed. New gymnasium. Beautiful grounds. Delightful climate. Building steam heated, electric lighted, electric elevator. Just the place YOU HAVE DREAMED OF AND LONGED FOR. Rates $17.50 to $25.00 per week for board, room and regular bath room treatment. Electric cars leave Huntington Building, Sixth and Main, Los Angeles, every thirty minutes. Go out today or write for full information and Free Booklet A. Tubercular, insane or objectionable cases NOT ADMITTED.

Hotel Casa Loma
Redlands, California
One of California's best known and best liked resorts. Every comfort, convenience and amusement. Rates, $3.00 day and upwards. Attractive special prices by the week. Rooms en suite. Free illustrated booklet.

Elsinore HOT SPRINGS and Lake View Hotel, the most picturesque place in California. Health-giving hot waters and mud baths. The very best accommodations at reasonable prices. Write for circulars. C. S. TRAPHAGEN, Prop., or call at Information Bureau, 207 W. Third St., Los Angeles.

Arrowhead, Hot Springs Resort near San Bernardino, Redlands and Riverside. Elevation 2000 feet. Excellent cuisine. Hot mineral springs (temperature 196 degrees,) and mud baths. Write for terms and booklets, or call at our office, 207 W. Third street, Los Angeles.

Fairview Hot Springs Resort in Orange Co., Cal. Take Newport Beach car at 9:00 a. m. or 3:00 p. m. For booklet and full information call at 209 W. B. Collins Building. Both phones. Take a course of our famous Celery-Peat Mud Baths and note the improvement in your health.

Bimini Hot Springs Take a course of curative baths at Bimini Hot Springs. Medical department thoroughly equipped; first class hotel accomodations if required; free from noise and dust. Take street car to door.
Dr. G. W. TAPE, Medical Superintendant.

Pasadena Hotels

HOTEL MARYLAND
PASADENA
The Most Popular Hotel of the Valley.
250 Rooms Open All the Year. 200 Baths
20 Beautiful Bungalows
A TABLE OF NOTED EXCELLENCE.
GREAT VARIETY OF SOCIAL PLEASURES.
CLASSES IN DANCING, "BRIDGE" AND RIDING.
ABUNDANCE OF ENTERTAINMENT.
MAGNIFICENT GOLF LINKS.
POPULAR PRIVATE TOURS.
Los Angeles cars direct to the door and baggage called for and delivered direct by electric express.
A Few Choice Suites Now Vacant
Phone, wire or come direct. D. M. LINNARD

La Pintoresca The most comfortable and homelike hotel in PASADENA, CALIFORNIA. Situated on elevated ground in a grove of oranges and palms, surrounded by the Sierra Madre Mountains. Elegant rooms; table unsurpassed; pure water; perfect appointments; tennis, billiards. No winter, no pneumonia, no tropical malaria. Write for booklet to M. D. PAINTER, Proprietor, Pasadena, Cal.

TO SEE SAN FRANCISCO comfortably for business or pleasure, take the Parlor Car leaving Los Angeles daily at 8:00 a.m. through to Beautiful Hotel Del Monte. Locate there and use the low round trip rates prevailing from Del Monte to San Francisco and return. For particulars, call or address DEL MONTE OFFICE, 222 So. Spring St.

THE NEW Hotel Marengo, Pasadena Marengo Avenue Boulevard and Arcadia street. Select family hotel. Steam heat, hot and cold running water, electric light in all rooms. European plan $1 per day, $5 per week and up; American $2 per day and up.

City Hotels

HOTEL LILLIE
IN THE CENTER OF CROSSROADS
Popular Prices Room and board; excellent table, good things to eat, large sunny rooms. 534 SOUTH MILL STREET.

New Rosslyn and Natick House 433 South Main Street
ALL MEALS 35c. 21 MEALS $6.50 First and Main Streets

Hotel Pleasanton
American Plan
New family and tourist hotel of 75 rooms; hot and cold water; steam heat—telephones in each room—everything modern and strictly first-class; rooms and suites with private bath—free billiard room—excellent cuisine—special rates to permanent guests.
1120 SO. GRAND AVE.
E. R. Parmelee, Prop., formerly at Gray Gables. Phones F 1626; Broadway 3321.

Hotel California
COR. SECOND AND HILL STREETS.
A BRIGHT AND COMFORTABLE HOUSE of particular excellence, conveniently situated in the heart of the city, just enough removed from the center of trade activities to be away from the bustle and traffic. Its location is not only the most central, but the most convenient to all theaters, art galleries, and other places of amusement. American and European plan. All outside rooms. Cafe attached. Rates 50c to $2.00.

HOTEL ORENA
Everything New. Opp. Post Office. 705 West 7th Street. Fireproof steel bldg. Beautifully Furnished.

Phone Main 2775. Home F5830
Hotel Orena Cafe
Good place to eat. Popular prices. Grand concert evenings. JAS. E. BIRD, Lessee and caterer.

OCCIDENTAL HOTEL
423 S. HILL ST., LOS ANGELES.
New, modern, European. Rates 75c to $1.00.
GEO. W. VON ACHE.

Great Northern Railway
It costs no more to go East via San Francisco, Portland, and Seattle. Superb scenery and service.
J. W. PHALON, Trav. Freight and Passenger Agent.
606 So. Spring St. Los Angeles, Cal.

Cheap Daylight Ocean Excursions to San Diego
SAN DIEGO ADVERTISING AND EXCURSION BUREAU
See Hugh B. Rice Co.
604 South Main Street, Corner Sixth. Los Angeles, Cal.
Phones: Main 392; Home A 4944.

Places to Visit in California.
If you want information or booklets about any Resort or any Hotel or any Steamship or Railroad Trip in California, fill out this blank and mail it to "The Information and Resort Bureau, Los Angeles Times," and you will be supplied immediately.
Resort Bureau Los Angeles Times—please send me full information about
.....
.....
.....
SIGN HERE
NAME .....
STREET .....
Hotel and Resort Booklets and Information Blanks always on file at "The Times" Resort Bureau, corner First and Broadway.

LABOR.

MINERS ROUT INDUSTRIALS.

Members of Anarchistic Union Chased Out.

Clerks Quit World Workers to Hold Jobs.

Death of Totemite Organization Looms Near.

[BY DIRECT WIRE TO THE TIMES.]

GOLDFIELD, (Nev.) March 17.—[Exclusive Dispatch.] The miners of Fairview, Bullfrog, Manhattan and Seven Troughs, although members of the Western Federation of Labor have declared most emphatically against the I.W.W. from which body they have withdrawn. This news is obtained by W. F. Bond & Co., from their correspondent in those camps.

The miners of Seven Troughs organized a Western Federation Union last week and adopted the same scale as Goldfield. One of the first acts of the organization was to march to one of the camps of the district and notify two members of the I.W.W. to leave town.

"We don't intend to have this camp jobbed by those fellows," said one stalwart member, Murphy by name, "and we don't purpose to let them get a start here."

The mine owners of the district will tolerate a union, and the wage scale adopted is satisfactory to them. The following statement was issued this afternoon:

"J. S. Corregan, a member of the Executive Committee of the Goldfield Business Men's and Mine Owners' Association, insisted that he be allowed to resign as a member, and his resignation has been accepted. Corregan is a strong union labor man, and for that reason was placed upon the committee; but, being a member of the carpenters' union, which has differences with the miners' union, it was decided it was better that his resignation should be accepted for the reason that this association was absolutely impartial in all matters of differences between the various unions, and had but one purpose, and that purpose was that no member of the I.W.W. should be employed in this camp."

The resignation of J. S. Corregan from the Executive Committee of the Business Men's and Mine Owners' Association, and the appointment of Judge S. E. Vermilyea in his stead, are the principal developments in the controversy being waged between citizens of Goldfield and the I.W.W.

Corregan, as stated, is affiliated with a faction, namely: the American Federation of Labor, and feeling that if he remained on the committee that body's position would be misunderstood, he resigned.

Judge Vermilyea, his successor, is non-partisan in the labor dispute. The committee reiterates the determination of the merchants and citizens generally not to employ members of the I.W.W. In this connection, it is stated that no clerk affiliated with that organization will be given a position by the signers of the resolutions when the stores reopen tomorrow morning. Accordingly scores of clerks have withdrawn from the I.W.W. and will be in their old places.

Last evening something of a scare was created by six pistol shots in the vicinity of Elliott and Fourth streets. Investigation by Constable Inman revealed the cause to be a long-standing dispute between a carpenter named McLain and a member of the I.W.W. named Johnson. Some months ago McLain and Johnson had a difficulty, and while there has been a truce between the men, their actual peace was never patched.

According to the story told the officer by McLain, he was seated with his family in the kitchen of their home, which is directly opposite the tent occupied by Johnson. Mrs. McLain was reading a newspaper when a man peered into the room. McLain at once seized his revolver and rushed out, but instead of aiming at the fleeing man, fired into the ground. Johnson ran into the arms of Constable Inman, and will be called upon to explain.

More than seven hundred names have been signed to the charter roll of citizens who are opposed to the anarchistic rule of the I.W.W. The clerks of Goldfield met in a body in Miners' Union Hall this afternoon. It is well known that the majority of the Goldfield clerks are opposed to the rule of the I.W.W., but they were intimidated by their environment, and voted to remain with it.

UNION DEMAND TIES UP WORK.

[BY DIRECT WIRE TO THE TIMES.]

SEATTLE, March 17.—[Exclusive Dispatch.] Work on upward of 75 per cent. of building operations in Seattle will be suspended next Tuesday morning, March 19, pending a settlement of the question of increasing union unskilled laborers' wages from $2.50 to $3 per day.

Labor employed on some of these jobs was paid last night and the remainder will be paid Monday night, work ceasing with the clearing of the pay rolls. In the meantime, the burden of responsibility for a possible labor war placed on the Building Trades' Assembly by the Master Builders' Association, in an ultimatum, issued yesterday, is denied by labor and the builders are declared to be responsible for any trouble that might acrue.

The Executive Committee of the assembly, composed of a representative from each of the twenty-four unions, will take the question of recalling their demand for increased wages at a meeting Wednesday evening. In the first flush of excitement they declared they will stand pat.

RUGBY RULES FORMED.

COMMITTEE HOLDS MEETING.

[BY DIRECT WIRE TO THE TIMES.]

SAN FRANCISCO, March 17.—[Exclusive Dispatch.] The Football Rules Committee, consisting of Coach Oscar N. Taylor, Capt. W. Tuller and Percy Hall for the University of California, and Coach James Lanagan, Capt. W. Koerner and H. Williams for Stanford, met here Friday and finally formulated the rules to govern the game of Rugby next fall.

It was decided to adopt the English rules almost entirely, making but a few necessary changes. Perhaps the most important is that there will be two officials, a referee and an umpire, practically as in intercollegiate football, if the captains of the two teams cannot agree as to any one man. It has been found almost impossible to secure any one man who could follow all the quickly changing plays in Rugby as played here. The ball will not be "held" by any player, but must be played all the time, thus avoiding the disadvantage of too much "scrumming." Altogether the rules are formed to make a faster, cleaner game than heretofore seen.

ARBITRATORS MEET.

WILL SIT FIVE HOURS DAILY.

[BY THE ASSOCIATED PRESS—P.M.]

SAN FRANCISCO, March 17.—The board of arbitration that is to decide the dispute over wages between the Southern Pacific Company and the railway telegraphers met yesterday. Attorneys for the railroad and telegraphers were present, and stipulated that the hearing should go over until Tuesday morning in order that evidence might be prepared.

The arbitrators are Prof. Emory R. Johnson of the University of Pennsylvania, H. B. Perham for the telegraphers, and R. H. Ingraham for the Southern Pacific. The board will sit five hours a day, and expects to be in session for about two weeks.

MILLS RESUME.

STRIKERS' RANKS BREAK.

[BY THE ASSOCIATED PRESS—P.M.]

PORTLAND, March 17.—According to those who are closely associated with the mill owners of this city, the four box factories here will start up tomorrow with partial forces, and by the end of the present week it is expected they will be operating in full blast, and that the sawmills will have resumed with practically full crews.

During the past few days strikers have been applying for their old jobs at the former wages, and the mill owners believe that by tomorrow sufficient will have become disaffected to enable a start to be made. After that they say it will be only a matter of days until the men will break from the union.

The strike leaders continue to assert that there is no disaffection in their ranks, and that they propose to still further extend the strike.

LOVE LIVES ON AFTER DEATH.

DEVOTED DOG WILL NOT DESERT HIS DEAD MASTER.

Watches Faithfully Beside the Sick Man, Follows the Body to Cemetery, Howls During the Interment and Later on Digs Great Hole Down Almost to the Coffin.

[BY DIRECT WIRE TO THE TIMES.]

RAPID CITY (S. D.) March 17.—[Exclusive Dispatch.] A peculiar case of a dog's love for and devotion to its master has just come to light at Bridgeport, a little town near here.

Homer S. Woolwebber died there recently and his body was not buried until three days after his death. Woolwebber's big St. Bernard dog lay just outside the door of the room in which he slept almost constantly during the three weeks of his illness and stole into the room and up to the bedside and licked his master's hand every time he could do so. When his master died the dog showed many unmistakable signs of grief and during the three days the man's dead body laid in the house, the faithful, grief-stricken animal stayed in the death chamber beside the casket, refusing to be driven out except at meal times and growling and showing his teeth when a strange man or woman came into the room to look upon the face of the dead man.

The dog stole out of the house and followed the hearse to the cemetery on the day of the funeral and when the casket was lowered into the grave stood close by and whined piteously. The family had difficulty to get the dog to leave the cemetery.

Next morning the animal left the house and each morning thereafter for a week he went away and remained all day. It was finally discovered that he had been going to his master's grave and that he had dug a big hole in it nearly down to the coffin.

TO CONSIDER SPOKANE'S PLEA.

COMMERCE COMMISSION MEETS FOR DECISION.

Demand for Lower Rates Than to Pacific Coast Cities Involves Point Which May Involve Whole Slope. Precedent in Denver Ruling, If Followed, Is Far-Reaching.

[BY THE ASSOCIATED PRESS—P.M.]

CHICAGO, March 17.—The Interstate Commerce Commission will meet here tomorrow to take up the demand of business interests in Spokane for a reduction in freight rates to that city from the East. The case involves some important points to be determined, and the investigation may result in a complete change in the basis of freight charges which has been adopted by the railroads.

Rates from New York to Spokane are now made by adding to the rate to Portland or Seattle the local rate from one of these ports to Spokane.

The rates from Chicago to Spokane in most cases are the same as from New York. The railroads are confronted with the task of justifying those rates before the Interstate Commerce Commission, their argument being that they are forced to meet the water rates to Pacific Coast points, and that these rates are too low.

Two years ago the commission ruled against the railroads in a similar case brought by the business men of Denver, who protested against a lower rate from New York to San Francisco than to Denver.

In deciding that case, the commission said:

"Surely a rate which pays expenses for a 3400-mile haul will yield reasonable profits for a haul not much over half that distance, when the service actually rendered is for the cheapest and easiest half of the total haul."

If the commission, in the Spokane case, follows its ruling in the Denver case, it may result in a revolution in rate-making which will affect every commercial center from the Atlantic to the Pacific.

SUAVIC HITS THE ROCKS.

LONDON, March 17.—The White Star steamer Suavic struck on the rocks and went ashore near the Lizard in a thick fog at 11:30 o'clock tonight. Two lifeboats have been launched and others have been summoned to go to the assistance of the vessel. The Suavic went ashore on what is known as Maentere rock under a lighthouse. On board the vessel were 400 passengers and 140 members of the crew. No loss of life is anticipated.

Linotype Composition.

Local job offices and out-of-town newspapers can have their machine composition turned out promptly in almost any face and measure, at The Times Linotype School, corner San Fernando and College streets. Reduced rates to the trade. Telephone The Times Office, or address Linotype School Manager, care The Times.

POLITICAL.

MAY STIR UP CANNON BOOM.

Deneen's Ambitions Conflict With Speaker's.

"Uncle Joe" as Much in the Race as Anybody.

White House Conference Aids Taft in Illinois.

[BY DIRECT WIRE TO THE TIMES.]

WASHINGTON, March 17.—[Exclusive Dispatch.] It is expected that Speaker Cannon will have something to say when he hears what took place at the White House yesterday.

Cannon has not formally announced himself as a candidate for the Presidency, but he has been talked about so much in this connection that he is accepted as being as much of a candidate as Fairbanks, Taft or any one else.

The Illinois Republican State Convention last year went on record in favor of Cannon for the nomination, and to this extent Cannon is an avowed candidate.

Consequently, the fact of Gov. Deneen coming out as a candidate, as a result of a White House conference is all the more likely to create talk. Deneen was elected as a semi-reformer.

The Republican ring tried its best to beat him for the nomination, but did not quite succeed. Since his election, Deneen has had no recognition whatever from Cannon and the two Senators. He is naturally angry at them and as he thinks that he is destined to cut a large figure in national politics, it will require little urging to persuade him to step into the limelight.

With a friendly understanding established between the White House and Deneen, the Taft boom is expected to prosper in Illinois.

PRESIDENT GETS "MACHINE'S" AID.

ILLINOIS STATE ORGANIZATION WILL JOIN HIM.

Complete Understanding Is Reached and Any Effort to Nominate for the Presidency a Man Opposed to the Roosevelt an Policy Will Meet With Strong Opposition.

[BY DIRECT WIRE TO THE TIMES.]

NEW YORK, March 17.—[Exclusive Dispatch.] It is stated on good authority that a complete understanding between the Federal administration and the State "machine" of Illinois has been established, which means a strong fight should any effort be made to nominate for President a man opposed to the Roosevelt policies.

The President is not engaged in urging the nomination of any man for the Presidency, but he is too good a politician not to take early steps to strengthen his position. He is greatly interested in the railroad programme he is mapping out for the next Congress, and is very enthusiastic about it.

On the action of that body will largely depend the alignment for the national convention. Heretofore the President has been acting with what is known as the "Federal machine" of Illinois, which consists of Senators Cullom and Hopkins, Speaker Cannon, Representative Lorimer and the Federal office holders.

It is said that the President is not at all satisfied that the "Federal machine," that has had favors galore from him, will support his policies. On the contrary, he expects to see some of its members lined up against his measures next winter and in favor of the nomination of an anti-Roosevelt candidate for the Presidency.

Not in many years has there been shown such deep interest in the preliminaries to a national political campaign as that now displayed in the Presidential prize of 1908.

DENY TAFT BOOM.

CLAIM NO SIGNIFICANCE.

[BY THE ASSOCIATED PRESS—P.M.]

WASHINGTON, March 17.—Secretary Loeb tonight denied published statements that the White House conference, in which Gov. Charles S. Deneen and Atty.-Gen. Stead participated, was for the purpose of promoting the candidacy of Secretary Taft for the Presidency. The story originated, it is said, from the fact that Secretary Taft and his brother, Charles P. Taft of Cincinnati, called at the Executive office while the President was in conference with the Illinois officials, and were introduced to the President's visitors. The only reference made to politics during the conference was that the President asked Gov. Deneen regarding the Mayoralty fight in Chicago.

TENNIS PLAY TODAY.

Champion Jay Gould Will Defend His Title—International Chess Match on Saturday.

[BY THE ASSOCIATED PRESS—P.M.]

NEW YORK, March 17.—A tournament to decide the national amateur tennis championship will begin at the Tennis and Racquet Club, Boston, on Monday. Jay Gould of New York, the present champion, will defend his title against Foxhall P. Keane and C. E. Sands of New York, and Joshua Crane, Jr., Austin Potter and J. J. Cairns of Boston.

The international chess match between representatives of Harvard, Columbia, Yale and Princeton on the one side and Oxford and Cambridge on the other will be played on Saturday.

PROBE TRUST PROBLEM.

National Civic Federation Proposes Second Conference on Corporations.

[BY THE ASSOCIATED PRESS—P.M.]

NEW YORK, March 17.—The National Civic Federation which called the "trust conference" of 1899 in Chicago, has decided, it was announced tonight, to arrange for another conference of the same nature to consider that problem in its latest aspects; especially the question of Federal and State regulation of corporations and the question of the operation of the Sherman anti-trust law.

It is proposed to hold this conference in May at a city to be designated later.

The Neuner Company
SUCCESSORS TO OUT WEST CO.
345-347 S. BROADWAY
Fine Note Paper
25c Per Lb.
Latest sizes and tints. Envelopes to match.
Manufacturing Stationers, Printers, Photo-Engravers, Blank Book Makers, Office Equippers.

Eye Delay
Too many have put off having their eyes cared for until too late to be benefited. Be wise—see our expert.
No fancy prices for eye glasses here. No risk, either—we guarantee satisfaction or money refunded.
Walter Optical Co.
C. J. WALTER, Prop.
419 South Spring St.
Established 1883.

Sale
OF SILK BELTS
65c
Worth Up to $4.50
This morning we place on sale a miscellaneous assortment of ladies' silk belts worth up to $4.50, your choice 65c. This includes black, white and colors in all sizes and styles. Gilt, gun metal and pearl buckles.
MACHIN SHIRT CO. INC.
SHIRT MAKERS
124 S. SPRING ST.

EASTER GIFT SUGGESTIONS.—One of our special Easter offers is half dozen sterling silver celery dips in green leatherette case. A splendid value at $4.00. J. ABRAMSON, Jeweler and Silversmith, 122 Spring Street.

TALKS WITH KING.

Lloyd Griscom, New American Ambassador, Is Honored at Italian Court.

[BY THE ASSOCIATED PRESS—P.M.]

ROME, March 17.—At noon today three gorgeous gala Berlins, with outriders and flunkeys and the court masters of ceremonies, Duke Cito and Count Tazzoni, went to Del Drago palace and conveyed Lloyd C. Griscom, the new United States Ambassador, and the personnel of the embassy to the quirinal.

Arriving there the party was met by Count Gionetti, the prefect of the palance, who introduced the Ambassador to King Victor Emmanuel. After Griscom had presented his credentials, the King conversed with him cordially for half an hour, speaking English.

His Majesty exhibited great interest in economic and political conditions in the United States.

HAIL IN MEXICO.

EL PASO (Tex.) March 17.—A fearful hailstorm has devastated the Chileateau district in Hidalgo, Mexico. Large numbers of sheep, horses and cattle were killed.

Bankrupt Stock
ORIENTAL RUGS
Will Be Sold at
AUCTION
Today, Monday
And Following Five Days at 10:30 A. M. and 2:30 P. M.
446 S. BROADWAY
Sale by order and for the account of creditors. Entire stock must be sold out at whatever they bring.
A. F. RUSSELL, Receiver
SOUTHERN TRUST CO., Depository

APOLLO
PLAYER PIANO
It's The World's Greatest
Player Piano
Embodies 14 distinct, important features, none of which have been successfully attained in any other player piano in the world. Has a range of 88 notes. Can be instantly transposed to any key. The one satisfying, artistic piano for expert or novice. Come in and hear it.
VICTOR TALKING MACHINES
Nothing Down $1 a Week
Come in and hear the new records, in our beautiful Victor parlors.
J. B. Brown Music Co.
648 South Broadway
Opposite Bullock's

QUALITY GOODS
ANDERSON & CHANSLOR CO
GROCERS
428-SPRING STREET-430
PHONES EX. 38
"Opportunity
Knocks Once At Each Man's Door"
And in some instances makes several endeavors to enter. That some of you are away from home when opportunity knocks, is evidenced to us by the fact that there are still some of the inhabitants of Southern California, who don't trade with us. Do you know, you miss many "good things to eat" by not registering your name in our office?
We really do carry the best of everything—our prices are right—we strive in every way to please, and as an evidence of our success along these lines, we do not lose customers after once they start with us.
We represent opportunity—we knock at your door—we solicit your patronage.

"CORRECT HATS FOR ALL MEN"

$3 For a Siegel Hat
"The smartest Spring Styles in soft and stiff hats are here—the best hats $3 will buy anywhere.
Special Today
50c Neckwear—New Spring Plaids 25c.
50c Lisle Web Suspenders - 25c.
Excellent Values in Stylish New Spring Shirts.
SIEGEL BROS.
HATTERS AND HABERDASHERS
103 South Spring Street

Keeley Cure
1022 SOUTH FLOWER
There is release for all from the habit if they but take the Keeley Cure. An easy, quick, pleasant treatment shall be glad for you to call and investigate.

R. D. BROWN
343 South Spring St.

Hoffman
THE LARGEST MILLINERY ON THE PACIFIC COAST
233½-235 S. SPRING ST.

CLOSING OUT SALE
NOW ON
H. F. VOLLMER
513-515 South Broadway

CITIZENS' CORPORATION
offers an opportunity where capitalists can invest in property. Call for particulars
522 BYRNE BUILDING

BEVERLY HILLS
Millions Subdivided, Millions Sold
PERCY H. CLARK CO.
Managers
311-312 H. W. Hellman Building

Alfred Benjamin & Co.
High Grade Clothing
Sold Only By
James Smith & Co.
137-139 S. Spring

"READY AND WELL"
THE NEW CLOTH
On Sale at the
Silverwood Store

GREAT FOR KIDNEYS
Weak back, tired feeling, nervousness, headache and dizziness are quickly cured by the use of Hollister's Rocky Mountain Tea. They act directly on the kidneys, nervous system, and make you feel years younger. 35 cents.
AT ALL SUN DRUG STORES

INNES' SHOES
QUALITY STYLE
PRICE
328 S. SPRING ST.

Main 2682. Home 10682.
Phone your orders for wood, coal and kindling.
GERMAN-AMERICAN WINE CO.
314 W. FIFTH ST.

NO CHARGE
is made for our services and opinion as to what your property is worth to you in your treatment. Before you sell or buy, you should not fail to consult us.
LOS ANGELES REALTY BOARD
Fourth Floor, Bradbury Building
317 SOUTH BROADWAY

Auction.
AUCTION
TUESDAY, MARCH 19
10:30 Sharp. Fine Furniture of house, at 326 WEST 30TH ST. Melville Clark piano, mahogany case, used 2 months; 1 walnut case, used 2 months; 1 brass and iron bedstead and spring, 1 floss mattress, 1 feather bed, 2 pillows, 2 down pillows, 1 golden oak rocking chair and rocker to match; 1 oak dresser, swell front; 1 oak chiffonier, 1 rocker and chair; 1 oak dresser, 17-inch; 1 Armstrong range, 1 Wilton rug, 1 Wilton, full size; 1 Wilton, mission rockers and chairs; 1 mission dining table, parlor and other lamps, 1 mission finish; 1 quarter-sawed oak rocking chair; fine oak Morris chair; 1 sewing machine, brass trimmings; 1 set of pictures, 20 volumes of classic and standard authors, fine set; 1 set of Robert Louis Stevenson and other standard authors; glass and queensware and numerous other articles. Furniture is now on exhibition at 326 West 30th st. Open for inspection 2 to 4 P.M. Sunday. Sale positive; no reserve. Sale rain or shine. Auctioneers. Office, 326 S. Hope st., Room 211. Phones—Main, 8127; Home, 10127.

Auction
MONDAY, MARCH 18
10:30 Sharp. Fine Furniture of house, at 332 SOUTH OLIVE STREET. Brass and iron bedsteads, with box springs, soft top mattresses, feather beds, pillows and bolsters, down pillows and comforts, dressers, chiffoniers, rockers, center tables, 1 oak dining table, 1 hall stand, oval and square mirrors, chairs to match; 1 Morris chair, 1 oak sideboard, 1 mission rocker and chair, 1 mission settee and 2 Boston rockers, 1 oak dressing table and commode, 1 set of quartered oak; gas portables, 1 Wilton rug, 1 Brussels and other carpets, 1 Kitchen Queen range, 1 kitchen cabinet and other kitchen furniture. Furniture is now on exhibition at 332 South Olive st. Open for inspection 2 to 4 P.M. Sunday. Sale positive; no reserve. Sale rain or shine. Auctioneers. Office, 326 S. Hope st., Room 211. Phones—Main, 8127; Home, 10127.

C. M. STEVENS
Furniture and General Storage
Will Pay Cash for Second-Hand Furniture
OFFICE 203 TAJO BUILDING
Phone Home 10682. Main 2682.

DOW Cancer Cure

Superb Route

THOMPSON'S—1727 O'F
San Fr
Best Grill In City OPEN ALL NIGHT
CONDU
"JACK" T
ORIGINAT
"OYSTE
STRICTLY
SPECIALTIES—OYSTERS, FISH, T

SAILING FOR SAN FR
And all points in the Northwest. La
Santa Rosa and State
Leave Los Angeles 10 a.m. Wedne
For SAN DIEGO Leave Redor
Saturday. R
EET AND INCLUDE BERTH AND MEALS
or address City Ticket Office, 25 South Sp
H. BRANDT, D. F. A. C. D. DUNANN,

THE NORTH PACIFIC
Will dispatch their elegant favorite
Portland, Oregon, sailing at San Franc
19th, at 7 o'clock p. m. Special accom
for Excursions. Particulars at Genera
A 7490; Sunset Main 5115.

EUROPEAN STEAMSH
Tickets sold to all parts of Europe a
every Monday and Thursday. Rate o
Steamers to San Francisco, Eureka, F
C. J. LEHMAN, 248 South Spring str

OCEANIC STEAMSHIP
HONOLULU, S.S. ALAMEDA, MAR.
APRIL 15. TICKETS AND INFO
SPRING STREET. PHONES—HOM
JENIFER, AGENT.

HAY
LOS ANGELES HAY STORAGE COMPANY
OFFICE AND WAREHOUSES
1620 E. 7TH ST.
7TH PHONES 1596
TAME OAT, BARLEY, ALFALFA AND WHEAT, BY THE TON OR CARLOAD
SCALE WEIGHTS

boast of having one. It is large and of cream color, merging into velvety

State from Africa, which devoured the

NEW TASTES OF LOT BOOM.

Buyers Stir Franchise in Supervisors' Kettle.

Don't Say Who Wants New Air Line to Ocean.

Broad Men Say Building Is Too Costly Now.

...eral attorneys have recently been ...matically sounding the Board of ...rvisors as to the probable fate of ...application for a railway franchise. ...franchise in the fate of which ...gentlemen are interested is the ...ney one for an air-line from the ...of Pico street to Santa Monica and ...n Park. Such a trolley line has ...proposed several times in the ...ast or two, and even been built ...to twice—on paper.

...of the proposed scheme is a ...ative that the fare on the line ...ld be 10 cents, which, with the ...d required for passage to the end ...e street, would make the fare to ...mean 15 cents. Thus the pro...ers would be in a position to match ...nts and a transfer against the ...t place now required.

...ks a few days the matter will ...before the Board of Supervisors, ...the whole scheme will be unfolded ...public gaze.

...attorneys are very reticent when ...ioned as to the interests they rep... In a vague kind of way they ...owledge that the project is fla... with real estate.

...the general opinion that no rail...men now interested in Los An... are behind the scheme. They ...ert that they are not, and there are ...and obvious reasons why they ...ld not be.

...proposed road would run be... the already established lines of ...Los Angeles Pacific, and could ...only from the territory inclosed ...em. While it might offer an ...outlet from Los Angeles to the ...t, the new business it would ...to the exclusion of other lines, ...ld not be very large.

...LDING VERY EXPENSIVE.

...the chief reason that no railroad ...now directing enterprises in Los ...s would be identified with such ...ject, is found in this conditions ...ment. The pendulum has swung ...building to maintenance. The ...ys have all they can do to keep ...ir service without striving for ...worlds. They want to be left ...for a while, to get more rolling ...improve roadbeds, and get their ...r forces in better shape.

...ther and very vital reason is the ...ers of high prices. Labor has ...ed, as every one knows, but few ...realize how sharp has been the ...some of the railroad necessi...

...ort time ago, when the great ...of Los Angeles railway build... in its beginning, the copper ...which feeds the juices to the ...ears could be bought some... as low as 8 cents a pound. The ...attended to this part of the ...got worried when they had to ...cents. When they were forced to ...cents, they raised a wail.

...days ago one of the great elec... in Los Angeles needed ap...ly 175,000 pounds of copper ...The best bid they could get was ...000. It was at the rate of 23¾ ...a pound. The prevailing price ...23 cents.

...have gone up fourfold. Where ...always a few years ago paid 22 ...they now give 85, and they don't ...as good stock now as they ...when they were paying 22 cents. ...reasure in this direction has been ...that within the last year steel ...been used in the East. But ...followed their use, and it was ...found that the lack of elasticity ...steel was fatal. So now it is ...the high price, or no ties.

...are also much higher, and so ...Axles of cars cost more ...they did; so does the glass in the ...and so does the rope for the ...

...ROADS REFUSING GIFTS.

...these reasons railways already ...field have refused gifts of rights ...and proposals to secure fran... made by real estate men. The ...would have to build the road, ...maintain it. Building is too ...and before any more bur... are put on the maintenance de... they must have a breath... to collect their energies, and ...shape the problems al... before them.

...the backers of the new Pico ...road will be willing to accept ...difficulties and build a road. ...they are simply agitating ...of a franchise in the hope ...will sell lots, anyway, and that ...way company will build the ...the franchise is acquired ...right of way given, will be de... when the Board of Super... look into the matter.

MISSION GETS A LIFT.

Trotter Addresses Three Meetings and People Respond With Liberal Help.

...said was given the Union ...Mission yesterday in the proj... managers to purchase the ...quarters at No. 145 North Main ...for the purpose of enlarging the ...

...Trotter, brother of Will C. ...superintendent of the mission, ...three different places in the ...of this work, and there was ...response in every instance.

...morning he addressed the ...at the First Baptist ...more than $500 was ...the purchasing fund. Yes... ...noon the Trotters went to ...and addressed an assem... Auditorium, and last ...Trotter spoke in the ...Methodist Church, his ...being, "How I Got Out of the ...Club."

...needed to make the pur... equip the building for the ...Mission is $50,000, and of ...there has now been sub... $40,000. Friends of the ...confident the balance need ...be raised within the present ...

QUICKER DELIVERIES.

Pacific Increasing Its Track Facilities for Benefit of Its Patrons.

...increase in the Los Ange... freight business has caused ...Pacific to oust the E. K. ...Company, tenants of ...from the yards at Macy ...streets. Where the lum... in the railroad will put in

...team ...crowded ...One of ...merchant ...freight ...on accou... Station. ...overgrow ...many del... As the ...day in ar... Wood Cr... was given ...and is ...goods ho... The Sou... gun putti... be twelve ...guns. Thi... place of ... to relieve ... The new ...date abo...

I S C

STEALS ... HOM...

Members ... Intruder ... Case at ... Are Near... Thirty-th...

Robbing ... vicinity a... from each ... burglar in ... day, accor... University ... wondering ... "barefoot ... clew to the ... The first ... Theodore R... Thirty-third ... Wadsworth ... general sup... for the P. O... the use of a ... under constr... ber got int... Mr. Emmas ... watch and ... trousers' po... silver and ... being heard.

A few doo... Julius Theis... third street. ... side window, ... open, he evi... to reach the ... watch was p... to the police... ment, and h... the outside of ... says that no ... In the room ... But ... the ... pressed for ti... No. 1639 ... which is the ... family. Here ... raised a front ... was taken by ... piece was left ... committed bet... and 5 o'clock ... Members of t... thief used ... from walking ... The police ar... and frequency ... robbers work ... for hours at a ... out fear of ap...

FEMAL... HAS...

TELLS HOW ... HOLD...

Was Mistress ... Serving Jail S... Admitted His ... Cases of ... This City.

A female high... er in the City ... her guilt.

Miss Emma ... Cronin, has told ... of crime which ... ient basis for a ... that she has to... by the confessio... prisoners, who h... are highwaymen ... robberies on the ... fes.

Her story is th... woman falling in ... acter, loving him ... him to perdition, ... lower in the soci... command, she as... his missions of e... is said to belong ... Francisco family.

A. Cronin her life ... of the average wom... er story to the ... them that her love ... that she would ha... to any lengths for ... fore, not difficult fo... to live with him o... of a marriage cere... know that he ... and a desperate ... these facts became ... clung to him. She ... loves him, but real... tain to receive a lo... tentiary and that ... where for support.

Cronin was arres... ple, a morphine fie... Patrolman Robert ... something in the ... which aroused his ... stopped them. Cro... in his sleeve and ... armed. The police ... both were criminals, ... they could not con... serious crime. They ... sentenced to fifty da... now serving that sen...

Detectives Murphy ... assigned to the case ... their efforts that th... cated and was induce... of her crimes. Thes... cured confessions f... and Supple, which ... to keep the crimin... the balance of their l... officials of the police ... last night that the ... and Benedict on the ... that has been done ... months.

Miss Boutwell decla... an unwilling accompli... has given the details ... crimes committed by ... attempting to shield h... her participation in ... robbery which the tw... East Fourth street s... is a fair sample of ho... work. He and the wo... ing toward their room... saw a well-dressed m... He told Miss Boutwell ... to hold up the man but ... not to do so. He only ... cover the man with h... mand him to throw up ... he ordered the woman ... victim. She did so, so... ery pocket in te man's ... ing a watch and a smal...

NEW TASTES OF LOT BOOM.

Sells Her Franchise in Supervisors' Kettle.

Boy Who Wants New Air Line to Ocean.

Real Men Say Building Is Too Costly Now.

Several citizens have recently been personally pounding the Board of Supervisors on the probable fate of applications for a railway franchise. Others in the fate of which citizens are interested is the application for an air-line from the end of the street to Santa Monica and Venice. Such a trolley line has been talked several times in the past few years, and even been built on paper.

One of the proposed schemes is a rate of 5 cents the fare on the line from 3 cents, which, with the transfer for passage to the end of the line, would make the fare to Venice 11 cents. Thus the promoters would be in a position to match the transfer now required.

Within a few days the matter will be before the Board of Supervisors, and which scheme will be unfolded to the public gaze.

Supervisors are very reticent when questioned as to the interests they represent. In a vague kind of way they acknowledge that the project is flavored with real estate.

The general opinion that no railroad men are interested in Los Angeles is behind the scheme. They say they are not, and there are several obvious reasons why they should not be.

The proposed road would run between already established lines of the Los Angeles Pacific, and could not take the territory inclosed by them. While it might offer another line from Los Angeles to the sea, the new business it would do is the solution of other lines, is not very large.

"IT WOULD VERY EXPENSIVE.

Another chief reason that no railroad men are investing enterprises in Los Angeles should be identified with such a project, is found in the conditions present. The pendulum has swung from prosperity to maintenance. The railroads have all they can do to keep their lines in service without striving for more. They want to be left alone for a while, to get more rolling stock, roadbeds, and get their lines down to better shape.

Another very vital reason is the question of high prices. Labor has gone up, as every one knows, but few realize how sharp has been the advance in some of the railroad necessities.

Not long ago, when the great railroad of Los Angeles railway building was in its beginning, the copper wire to feed the juice to the cars could be bought somewhere as low as 9 cents a pound. The price attended to this part of the work hurried when they had to do it. When they were forced to buy, they raised a wail.

Years ago one of the great electric lines in Los Angeles needed approximately 150,000 pounds of copper wire. The last bid they could get was one where it was at the rate of 22½ cents. The prevailing price was 10 cents.

Prices have gone up fourfold. Where they were a few years ago paid 22 cents now give 85, and they don't get as good stock now as they did when they were paying 22 cents. Progress in this direction has been so great that within the last year steel rails have been used in the East. But they have found their use, and it was discovered that the lack of elasticity in the steel was fatal. So now it is necessary to pay the high price, or no ties.

Ties are also much higher, and so are the prices of cars cost much more to-day; so does the glass in the windows, and so does the rope for the sails.

RAILROADS REFUSING GIFTS.

For these reasons railways already built have refused gifts of rights of way and proposals to secure franchises made by real estate men. The latter would have to build the road, and maintain it. Building is too costly, and before any more burdens are put on the maintenance department they must have a breathing spell to collect their energies, and to reshape the problems already before them.

It is said that the backers of the new Pico line would be willing to accept the franchise and build a road. Whether they are simply agitating for a franchise in the hope that the company will build the road, anyway, and that the franchise is acquired for a song given, will be decided by the Board of Supervisors after the matter.

CAR GETS A LIFT.

Chief Addresses Three Meetings of People Respond With Liberal Help.

Money was given the Union Rescue Mission yesterday in the projects to purchase the property at No. 145 North Main street, for the purpose of enlarging the

Rev. Mr. Booth, brother of Will C. Booth, superintendent of the mission, addressed different places in the interest of the work, and there was a response in every instance.

Chief Sebastian will be addressed the meeting at the First Baptist Church, more than $500 was raised for the purchasing fund. Yesterday the Trotters went to Pasadena, addressed an assemblage at the Auditorium; and last night he spoke in the Methodist Church, his subject being "How I Got Out of the Police Force."

Contributions to make the purchase of the building for the mission, which is $58,000, and of which $30,000 has now been subscribed, are solicited. Friends of the mission say the balance need not be raised within the present

Diamonds and other Gems

S. Nordlinger & Sons

Diamond Merchants Established in 1869

323 South Spring St.

Ex. 315—PHONES—Ex. 315

DIAMOND COAL CO

235 WEST THIRD STREET

Food value and food purity is decreased during the rainy season UNLESS you use ICE. By expending a few pennies in ICE, you preserve your health and economize in food-buying. Family prices reduced:

Less than 50 lbs .....40c per 100
50 to 150 lbs .....35c per 100
150 lbs. and upwards ....30c per 100

NATIONAL ICE CO.,
Main 606. Home—Ex. 606.

IS CHLOROFORM BURGLAR'S AID?

STEALS WATCHES FROM THREE HOMES EARLY SUNDAY.

Members of Hopper Family Think Intruder Used Anesthetic in Their Case at Least—Houses Entered Are Near Each Other and All on Thirty-third Street.

Robbing three houses in the same vicinity and securing a gold watch from each was the record made by a burglar in the early hours of yesterday, according to the report of the University Station police. They are wondering if it is another case of "barefoot burglar," but as yet have no clew to the culprit.

The first house entered was that of Theodore Empman of No. 963 East Thirty-third street, at the corner of Wadsworth street. Mr. Empman is general superintendent of construction for the F. O. Engstrum Company. By the use of a ladder secured at a house under construction next door, the robber got into the bedroom and from Mr. Empman's waistcoat secured a $40 watch and a few cigars. From the trousers' pocket he abstracted $2.50 in silver and made his escape without being heard.

A few doors below is the home of Julius Theisinger, No. 1010 East Thirty-third street. From marks left at the side window, which the intruder pried open, he evidently used a step-ladder to reach the window. Here another watch was pilfered. It was described to the police as a Waltham movement, and has the initials "J. T." on the outside of the case. Mr. Theisinger says that money and other valuables in the room were overlooked.

But the burglar was evidently pressed for time for he hurried on to No. 1029 East Thirty-third street, which is the home of J. J. Hopper and family. Here he stood on a box and raised a front window. A gold watch was taken but a more valuable timepiece was left behind. This theft was committed between the hours of 12:30 and 5 o'clock on Sunday morning. Members of the family think that the thief used chloroform to keep them from waking up.

The police are surprised at the daring and frequency of these attacks. The robbers work in the same community for hours at a time apparently, without fear of apprehension.

FEMALE ROBBER HAS CONFESSED.

TELLS HOW SHE ASSISTED IN HOLD-UP WORK.

Was Mistress of Ex-Convict, Now Serving Jail Sentence and Who Has Admitted His Guilt of a Score of Cases of Highway Robbery in This City.

A female highway robber is a prisoner in the City Jail and has confessed her guilt.

Miss Emma Boutwell, alias Mrs. Cronin, has told the detectives a story of crime which would make an excellent basis for a work of fiction, and all that she has told has been confirmed by the confession of two men, also prisoners, who have admitted that they are highwaymen guilty of a score of robberies on the streets of Los Angeles.

Her story is the old one of a trusting woman falling in with a vicious character, loving him and, willing to follow him to perdition, descending lower and lower in the social scale until, at his command, she accompanies him upon his missions of crime. Miss Boutwell is said to belong to a well-to-do San Francisco family. Until she met James A. Cronin her life was not unlike that of the average woman of her station. In her story to the police she has told them that her love for Cronin was such that she would have consented to go to any lengths for him. It was, therefore, not difficult for him to induce her to live with him without the formality of a marriage ceremony. She did not then know that he was an ex-convict and a desperate criminal, but when these facts became known to her she clung to him. She admits that she still loves him, but realizes that he is certain to receive a long term in the penitentiary and that she must look elsewhere for support.

Cronin was arrested with Bert Supple, a morphine fiend, several days ago. Patrolman Robert Henderson saw something in the actions of the men which aroused his suspicions and he stopped them. Cronin had a revolver in his sleeve and Supple was also armed. The police were satisfied that both were criminals, but at that time they could not connect them with a serious crime. They were prosecuted for carrying concealed weapons and sentenced to fifty days each. They are now serving that sentence.

Detectives Murphy and Benedict were assigned to the case and it was through their efforts that the woman was located and was induced to tell the story of her crimes. These officers also secured confessions from both Cronin and Supple, which would be sufficient to keep the criminals in prison for the balance of their lives. Some of the officials of the police department stated last night that the work of Murphy and Benedict on the case was the best that has been done on any case in months.

Miss Boutwell declares that she was an unwilling accomplice of Cronin. She has given the details of a number of crimes committed by him, and without attempting to shield herself, has told of her participation in some of them. A robbery which the two committed on East Fourth street several weeks ago is a fair sample of how Cronin did his work. He and the woman were walking toward their rooms when Cronin saw a well-dressed man approaching. He told Miss Boutwell that he intended to hold up the man but she begged him not to do so. His only answer was to cover the man with his revolver, command him to throw up his hands. Then he ordered the woman to search the victim. She did so, going through every pocket in te man's clothes, securing a watch and a small sum of money. Cronin gave her the watch but he kept the money. The case was reported to the police but the facts were not given to the publice.

The crime for which Cronin and Supple will be prosecuted is that of robbing Dennis and Walter Arbucle on East Seventh street. They secured a diamond pin and a gold watch. The pin has been recovered, but the watch is in a San Diego pawn shop. Both men have confessed this crime and a complaint will be issued against them today. The detectives say they will not prosecute the woman but will hold her as a witness to be used in the event that the two criminals fail to plead guilty in court.

A sad feature of the case is that Supple has a wife and two small children who are practically destitute.

THREE STABBED IN FIGHT.

Knives Are Used During Early Morning Brawl and Several Are Slightly Wounded.

As a result of a drunken fight near the Plaza early yesterday morning, three men were stabbed and four others are in jail on a charge of disturbing the peace. No one is seriously injured, though charges of assault with deadly weapons will be lodged against at least two of the prisoners.

James Walker of No. 755 Mozart street, Al Valestro, No. 628 Castellar street, and Rata Sepena, are suffering from stab wounds. Walker also has a laceration on the scalp.

Complaint was made to the police Sunday morning that a drunken crowd had taken possession of several resorts in Chinatown, and were creating a disturbance. Before the police arrived a fight occurred over the possession of several bottles of whisky. Knives were used freely. Somebody turned in a riot call, but before the patrol wagon arrived at least half of the men engaged in the fight had escaped.

TORPEDO BOAT FATALITY.

AJACCIO (France) March 17.—During the maneuvers last night with out lights, the torpedo-boat destroyer Epee rammed torpedoboat No. 203. A steam pipe on the last named vessel burst, killing two men and mortally wounding another. The Epee towed the torpedoboat ashore, where she was beached.

ON "THE ROAD"

And It's Really Lots of Fun.

An Ind. woman solved the food question with good sound reasoning. She says:

"For almost ten years I suffered from poor health, which was plainly the result of improper food.

"I was always drowsy, had headache, stomach trouble, was getting a sallow complexion—in short was simply miserable.

"Yet I did not realize the real cause of my trouble until recently. I have given Grape-Nuts and the exercises in the little book, "The Road to Wellville," (which I found in the pkg.) a thorough trial, and they have worked wonders for me.

"I noticed a change from the beginning. My headache disappeared and at the end of the first week my stomach did not trouble me so much.

"Now, in less than a month, my nerves are strong and I begin to have some ambition to do things. I have gained six pounds and feel full of life.

"Grape-Nuts food, with cream, makes a delicious dish and I never grow tired of it. I consider "The Road to Wellville" one of the most valuable books ever printed, for I owe my present good health to it and Grape-Nuts." Name given by Postum Co., Battle Creek, Mich. Get the book from your pkg. "There's a reason.

Special Sale of Iron Beds

We have decided to close out a large line of iron beds this week at prices that are cut to pieces. See sample of prices:

$20.50 Bed This Week for $15.50 | $16.00 Bed This Week for $12.00
$16.50 Bed This Week for $13.50 | $22.00 Bed This Week for $15.00
s Week for $10.50 | $23.00 Bed This Week for $15.00
s Week for $18.00 | $9.00 Bed This Week for $6.65
s Week for $14.00 | $7.50 Bed This Week for $5.50

worth

Louisine checks, today 75c.

urtains

air lots of Notting-

Here are attrac match the best y elegance. No perfectly as an the foreground.

Blue and wh reveres and tinse lace, outlined wit gold buttons; ski like illustration

cent discount.

Upholstering

We have 200 1½-yard samples of Silks, Tapestries, etc., for coverings. THIS WEEK we will cover any chair or rocker Free of Charge if covering is selected from this stock. Look over your chairs.

The House of Quality

LYON-McKINNEY-SMITH CO.

Opposite Bullock's—The New Trade Center

Gray and wl of gold; ¾ slee

Rugs Below Wholesale Cost

These Rugs are good patterns---regulation quality---and are sold below cost to make room for new goods and at the same time to get you into our store to see our immense and elegant stock.

Ten 9x12 Axminster Rugs, regular $30.00, now $22.50
Fifteen 9x12 Matting Rugs, regular $9.75, now $6.90
24 9x12 Brussels Rugs, regular $20.00, now $14.90
Three dozen Miter Rugs, $1 to $4 Manufacturers' Samples Half Price

All in Wilton, Axminster and Body Brussels qualities.

Notice----From

imples, one yard square; made from a yard, on Monday, 28c each. So

19.50.

5c yard, instead of $1.
1.25 yd. instead of $1.50.
1.10 yd., instead of $1.25.
1.50 yd., instead of $1.75.
12 yd., instead of $2.50.
instead of $2.50.
ad of $4.
zen, instead of $4.50.
newest weave in all the

ens Lower

have a fondness for ance to gratify your

pink
ular
pair;
Fu
cove
dark
Fu
best
$2.50
Dc

Revolutionizing of Steam Power and Power Is World Famous

d the claims of this engine men and in- as been my pleasure of the actual working s, thousands, of inter- expression has been cores have been quick of this greatest im- as power, and thous- development of this time has been truly ade for this engine, ning industrial secu- have been more than

ch was my good for- fully concluded. The power basis will not ers. Schech Bros., of e big iron and steel their judgment, after ade for this engine, nd when these shrewd ach horse-power used ir contract, they were ove illustration com- this steam engine. nt Rotary Steam En- effective type known

This Week Is the Last Opportunity This Stock Will Be Offered .. at ..

$1.50

Per Share

in the mechanical world. It is not usual for new inventions to receive the ready recognition that the Crescent Rotary has, but ordinary devices of a mechanical nature possess a limited application. The exceptions are those inventions of limitless uses. Such is this wonderful machine. The fuel problem today is a perplexing one to all power users and the extreme economy of operation and upkeep of this new rotary type is going to be the salvation of this situation. This week will close, perhaps forever, the chance to buy the shares of this great industrial concern at so near par. One dollar and fifty cents ($1.50) is certainly a golden opportunity. If you were a buyer at the dollar price ten days ago, you can afford, in the light of recent developments, to buy more of the stock at the $1.50 price. Your average cost per share, if you bought a thousand shares at $1.00, and were to buy a thousand more now at $1.50, would only be $1.25 per share. And they are worth $10 if they are worth a cent. I can assure you that the price will not be less that $2.50 to $3.00 the next advance, after next Saturday night, and if the sales this week reach the amount of any one week during the past six weeks, every share in my allotment will be taken. Do not delay a day longer. Get in with the Rotary Steam Engine now—grow in wealth as it grows in popularity. You will many times thank your "lucky stars" that you had the good sense to buy the stock while it was at a poor man's price.

JAMES AUSTIN LARSON,
212 Mercantile Place.

k of the Crescent Rotary Steam Engine Company Will Make You ently Rich If You Buy It Now While the Price Is Only $1.50 Per Share

H. JEVNE

Soap For Wa

Might as well have the soap that makes w ing day at best. For easy washing—clean making them snowy white—there's no Snowflake Borax and Jevne's Lakeview So good when the hard city water is used.

We have all kinds of good washin ders, of course, starches, bluings—everyth and satisfactory.

SMOKE JEVNE'S FIN

208-210 S. SPRING STREET—

GET ACQUAINTED AT Lowman's

131 S. SPRING. Clothing, Furnishings.

The Bon Marché

LE SAGE BROS COMPANY

READY FOR BUSINESS

ABOUT MARCH 15th

430-434 SOUTH BROADWAY

WELLS' CANDY CO.

447 So. Spring St.

Have you tried those large Chocolate Creams? 50c the pound Delicious!

THE TIMES-MIRROR COMPANY

H. G. OTIS....President and General Manager.
HARRY CHANDLER....Vice President and Assistant General Manager.
HARIAN OTIS-CHANDLER....Secretary. ALBERT McFARLAND....Treasurer.
PUBLISHERS OF

Los Angeles Daily Times

Daily, Weekly, Sunday, and Weekly Magazine. Vol. XL, No. 194. Founded Dec. 4, 1881. Twenty-sixth Year.

EVERY MORNING IN THE YEAR.

NEWS SERVICE—Full reports of the Associated Press, covering the globe; from 250 to 2,000 words transmitted daily over more than 20,000 miles of leased wire.

TERMS—Daily and Sunday, including Magazine Section, 75 cents a month, or $9.00 a year; Daily, without Sunday, $7.50 a year; Sunday, $2.50; Magazine only $2.50; Weekly, $1.50.

TELEPHONE 1—Counting-room, Subscription Department, Editorial Rooms, City Editor and Local News Rooms, Press 1; Home 44. Ask for THE TIMES.

AGENTS—Eastern Agents: Williams & Lawrence, Trihune Building, New York; 1024 Marquette Building, Chicago; Washington Bureau, 46 Post Building, Telephone 726 Main, where the latest copies of The Times may be consulted. San Francisco office, Midway Building, 775 Market street, between Third and Fourth.

SWORN CIRCULATION—Daily net average for 1904, 18,901; for 1897, 14,258; for 1898, 22,1..; for 1899, 25,761; for 1900, 26,729; for 1901, 28,448; for 1902, 30,930; for 1903, 30,846; for 1904, 37,702; for 1905, 43,150; for 1906, 50,501 copies; Sunday average for 1906, 70,749 copies.

Yesterday's Regular Edition..... 74,500

THE TIMES has a larger regular bona-fide circulation than any local rival. It circulates widely among the intelligent, industrious, substantial, forehanded classes. The greatest volume of business advertising, the finest display, the best classifications, the largest results to advertisers.

Offices: Times Building, First and Broadway.

Entered at the Los Angeles Postoffice for transmission a mail matter of the second class.

Pen Points

"Back to the boats," says the President.

As far as Mr. Volivа is concerned, Dowie has already come back.

Reverting to railroad affairs, it is apparent that Fish is in the swim again.

For President of the United States in 1908, Theodore Roosevelt. Platform: Sail on.

John W. Gates made $3,000,000 in the recent excitement. It certainly is easy for John.

If there is any truth in Dowie's will we think we can see a sudden finish for Mr. Voliva.

"Words are good only when backed up by deeds," said Theodore Roosevelt. He is making good.

Next to Mr. Roosevelt, we think St. Patrick is the most popular man in the United States.

Perhaps John W. Gates was thinking of Dowie when he said it is easy to make a million dollars.

Unless the "dog-eat-dog" policy is stopped, Nevada will be left a bleaching skeleton in the sun.

There's no use talking, Theodore Roosevelt is a mighty handy man for the country to have around.

Holland has also jumped into the prosperity column. The thing is becoming epidemic all over the world.

In boasting of her "oldest families," Chicago has the advantage of being able to exhibit the living founders.

It will be easier for Wisconsin to elect a man to succeed John C. Spooner than to find one able to fill his shoes.

The money-making game it a good deal like poker. The man who knows least about it is often the one who wins.

LaFollette is not so much interested in the election of a successor to Spooner as he is in selecting a colleague for himself.

If we understand Miss Emma Dunn correctly, she was compelled to throw up her job because Mansfield threw her on a roof.

W. B. Yeats says "the modern poet is just being simply suffocated." Well, isn't that more humane than killing him with a club?

Color is to be lent to Mayor Dunne's campaign in Chicago by the frequent appearance on the stump of J. Ham Lewis and his whiskers.

Gladstone Dowie was never kissed, but he can now kiss good-by that portion of his father's fortune which he may have counted on receiving.

We have spent a lot of money digging canals, and will still spend more, and here were the rivers that God made lying practically idle all the time.

We rejoice to learn that Philadelphia has erected a statue to Commodore Jack Barry. He stood next to Paul Jones, and after him came MacDonough. All Celts.

Japan is said to have invented a torpedo that can be fired by wireless telegraphy. In order to keep up with these restless creatures something will have to be done to put the Down-East Yankee to thinking again.

The sentiment in favor of keeping Mr. Roosevelt where he is for another term is the same as what William Rockefeller said our prosperity is—"genuine and overwhelming."

In contemplating the fact that he has lost money in Wall street, young Mr. Vanderbilt may console himself by remembering that he has frequently made money in the same place.

In addition to the stars, the moon and the sun, these electric developments under way make it clear that California is destined to become the best lighted State in the Union.

The duty for which a President of the United States is elected is to execute the laws. But if that were all Theodore Roosevelt allowed himself to do he would die of rust in a week.

A burglar has gone about Los Angeles begging pardon for his crimes of eight years ago. Maybe after the Legislature has safely adjourned—but they couldn't remember all they've done.

The editors of the newspapers in Japan seem to feel as sore over the exclusion act as the editors of the country newspapers in America felt over the law that prevented them from accepting railroad passes.

It will amuse the Chinese to learn that John D. Rockefeller or any other man has even thought of spending $50,000,000 to civilize them. The Chinese were civilized thousands of years before white men had learned to wear clothes, or to use anything as an argument but a club and a stone hatchet.

"If it wasn't for me, you fellows would have been fired long ago," remarked Abe Ruef gaily to the newspaper reporters as he came into court. Still, Abraham, you must admit that one Francis Heney helped a little. If we remember aright, you were not the gentleman who rose to make the motion in this affair.

HOW THE WORLD'S WORK IS DONE.

A treatise on political economy to thoroughly cover conditions at the present time would be a formidable work. It would take volumes to embrace the subject adequately. How complex and diversified are the methods of doing business compared with those of even half a century ago. A student in political economy has recently made an analysis of the way the world's work is done, which is instructive and interesting.

The work of the world may be divided into five forms of activity. There still exists the oldest form, in which the individual uses his own capital and performs all the labor in some instances, while in others he directs the management of the enterprise and contributes his own labor in association with that of hired help. The farmer on his own farm, doing all the work, or the one doing part of it and hiring others to help him, and the mechanic who works in his own shop alongside of others whom he employs, are cases in point.

Another very old form of industrial activity is the partnership. Here two or more persons put together their capital and either labor with their employes or simply superintend the work done by those whom they employ. Then we have the corporate form of industry, which is a comparatively new thing in the industrial world.

Taking the United States, it seems that under the head of individual ownership in 1905, according to statistics furnished through the Census Bureau, there were 113,262 establishments, or 52.7 per cent. of all the industrial units of the country. In this individual ownership there was invested a capital of $962,831,728, or 7.6 per cent. of all the capital employed in the industries of the country. Of firms, there were 47,942, or 22.2 per cent. of all the separate establishments in the country. These firms employed an aggregate capital of $1,188,892,836, or 8.4 per cent. of all the capital employed in the country. It is interesting to notice before passing on that a little over 22 per cent. of the establishments, as compared with over 52 per cent. under individual ownership, employ nearly 1 per cent. more capital than in the individual form of enterprise. Of corporations there were 51,156 separate establishments, or 23.6 per cent. of all. But these incorporations had a capital of $10,010,811,255, representing 82.8 per cent. of all the capital of the country. The table closes with a miscellaneous head, representing 3203 establishments, or 1½ per cent. of all, with a capital of $20,729,744, or two-tenths of 1 per cent.

There has broken out in recent times an unreasonable hostility to the corporation method of doing business. Figures like these above should clear our minds upon this subject. These incorporations have been formed because under the individual method of operation, or even under the partnership method, it is impossible to accumulate sufficient capital to do the necessary work under present conditions. It is impossible for the individual to obtain such capital. It is impossible for a firm to handle such capital to advantage. It is only by the organized corporation that proper oversight can be exercised over such huge affairs, and the management of these concerns can be carried on comfortably.

Of all the wage earners in the country, 70 per cent. are in the employ of incorporated companies. In the cost of raw material, corporate activities use 75 per cent., and they supply the market with 73.7 per cent. of all the products sold. This preponderance of corporate activity is a result of experience. The industrial world has been organized in this way because it is the safest and the most efficient. It is as important to the employés as it is to the stockholders that the management be effective and the conduct of the concern honest. The general public interest is represented in the preponderance of the finished material turned out by these incorporated companies, which can give the world products cheaper than the firm or the individual could possibly do.

Of very recent date have sprung up two other forms of industrial activity. One is the coöperative system, which after all is a sort of corporation, in which all employed are shareholders, and the other is the State form of conducting industries. The coöperative system works well in some few instances. It has generally proved a failure, and the failure has arisen either from the incompetent management shown by those in charge or from dishonesty on the part of some of the managers. It is a form of activity into which any number of persons can enter at will, but there is always danger of its being very unwieldy, because of the great number having an equal voice in the management and the unequal ability of these to see or think clearly what is best for the whole. It gives the dullest, most ignorant and unreasonable person the same voice as the most highly trained and most experienced one in the organization.

The State form of industrial activity may be dismissed from the minds of the American people. This is a representative government under which we live, and not a coöperative industrial organization of the whole nation. The American form of government never contemplated going into any of these industrial enterprises. There is profound wisdom in the expression of one of our old-time statesmen, who said: "We are governed too much." The true American doctrine is that the less government we have the better our government is. The government's business is simply to see that square dealing prevails between man and man in our business life, and not to enter into competition with the individual in carrying on our industries.

WHY NOT STAY DEAD?

Poor old Bryan! Old Man Orator of the Platte now.

He is again said to be "conferring with party leaders."

Bryan is one of the best long-winded conferrers on record. Somebody ought to take him gently to one side and explain to him that he is getting hypnotized again and to cross his fingers.

The first time a corpse arises from the dead, people are amazed. But after awhile, they begin to think of requesting it to please stay dead without so much disturbance.

UNCLE SAM'S GRANARY.

The commercial agencies bring us the important information that on March 1 there were farm reserves of grain in the United States amounting to 206,644,000 bushels of wheat, 198,000,000 bushels of corn and 624,461,000 bushels of oats. This makes a total of 1,029,105,000 bushels of these three leading cereals. No country on earth ever before had such a surplus supply of food on hand when three-quarters of the crop year was past. It would be a shame indeed if any person willing to work should be obliged to go hungry with this surplus of food in sight. It would be a great thing if some of the excessively rich men and women of the country would receive inspiration to load a few ships with part of this stock of grain and send it to China to relieve the great suffering from hunger being experienced among the people of that land.

There is another side to the question. America no longer has the breadstuff markets of Europe to take our surplus foodstuffs. Canada, Argentina, Australia and India are dangerous competitors for this trade. Our farmers will be forced more and more as the years pass to depend on the home market for the sale of their products. Our manufacturing industries must be developed so that we shall do all our own manufacturing here and thus furnish more mouths at home to consume our farm products. We must push the sale of manufacturers in foreign lands to the same effect. The farmers of Iowa and other Middle West States will have to learn that they have a vital interest in the protective tariff in order to make a home market for their products, which far outweighs any benefit they might obtain from buying foreign tools, implements or clothing at a trifle lower cost than the home-made goods.

THE CHAIRMAN IS RIGHT.

At the annual meeting in Edinburgh, Scotland, on February 18 last, John Gill, chairman of the board of directors, said: "Miners in this country who want employment should take themselves to Arizona as quickly as they can. There they would get ample employment and splendid wages, which would enable them to provide for their wives and children and save money. One could not fail to notice that the effect of the protection of industries in America was that everybody was fully employed. There was a great demand for labor, and business was active in every department—all under the tariff protection of industries."

The chairman is right, and such testimony from a free-trade country should be convincing.

ABOUT THE LIMIT IN STRIKES.

The bakers in Vienna have probably reached the ultimate limit in the strike policy of labor unions. In that great city, without twenty-four hours' warning, or perhaps more than an hour's warning, the whole guild of the bakers quit work, leaving the people of the city destitute of bread. The strikers followed the bread carriers through the city, took their loaves away from them and threw them in the snow. The inhabitants were left without bread for breakfast excepting so far as supplies of black bread indifferently made by countryhands and brought into the city sufficed to meet the demands.

This episode raises the question, how far can this strike policy be carried and how much farther will the general public endure such unreasonable action as this on the part of those whose services are necessary to the very life of the community? It is very well to talk of personal rights, but it will not do to forget the old biblical rule that no man liveth to himself alone. This is particularly true in civilized communities. The savage may go apart from his kind and the community suffer but little from his absence. He may die, but the human race does not perish with the individual. In the case of large bodies of men, upon whose services the lives of the whole community hang, the community will not endure for long such utterly unreasonable action as this. We all know what danger lurks in the minds of a mob whose stomachs are depleted to the starvation point. Hungry men have never been held back by any obstacle. But humanity will probably not have to resort to personal violence. The laws of every land will be forced to take cognizance of the obligation that one part of the community owes to another.

It may be competent for bodies of men like these Vienna bakers to strike for higher wages or shorter hours or any other condition; but in the case of such occupations as this, where the life of the whole community is intimately dependent upon the labors of such people, a legal way may be devised to compel men contemplating a strike like this to give due notice before the strike is declared in order to allow time to provide for the sustenance of the community and not leave a whole city to starve because of the whims of a few agitators.

When the average man awakes in the morning and recalls the dreams he had, it is not difficult to convince him that there is such a thing as "brain storms."

Eye Delay

Too many have put off having their eyes cared for until too late to be benefited. Be wise—see our expert.

No fancy prices for eye glasses here. No risk, either—we guarantee satisfaction or money refunded.

Walter Optical Co.
C. J. WALTER, Prop.
419 South Spring St.
Established 1883.

Sale SHORT STORIES.

The Leather We Eat.

"And then," said the Arctic explorer, "I ate my leather belt."

"Pooh, what of that? Every mother's son of us eat a pair of shoes a year."

The explorer frowned.

"This," he began, "is no laughing—"

But the scientist interrupted him.

"I am not jesting, sir. I speak the solemn truth. What is leather? Is it not albumen and tannin? Well, when you add milk to your tea or coffee the tannin of the one and the albumen of the other unite and leather results. The leather is in minute particles. Nevertheless it is there. And down it goes.

"All who drink tea or coffee daily," the scientist continued, "consume in a year enough leather to make a pair of shoes."

A Trivial Matter.

The first slice of the Christmas goose had been cut, and the negro minister, who had been invited to dine, looked at it with as keen anticipation as was displayed in the faces around him.

"Dat's as fine a goose as I ever saw, Brudder Williams," he said to his host. "Where did you get such a fine one?"

"Well, now, Mistah Rawley," said the carver of the goose, with a sudden access of dignity, "when you preach a special good sermon I never axes you where you got it. Seems to me dat's a trivial matter, anyway."

A Chicken for Her.

Once upon a time a youth who had commenced to navigate the sea of matrimony went to his father and said:

"Father, who should be boss—I or my wife?"

Then the old man smiled and said:

"Here are 100 chickens and a team of horses. Hitch up the horses, load the chickens into the wagon and wherever you can find a man and his wife dwelling stop and make inquiry as to who is the boss. Wherever you find a woman running things leave a chicken. If you come to a place where the man is in control give him one of the horses."

After seventy-nine chickens had been disposed of, says the San Francisco Chronicle, he came to a house and made the usual inquiry.

"I'm the boss o' this ranch," said the man.

"Got to show me."

So the wife was called, and she affirmed her husband's assertion.

"Take whichever horse you want," was the boy's reply.

So the husband replied: "I'll take the bay."

But the wife didn't like the bay horse and she called her husband aside and talked to him. He returned and said: "I believe I'll take the gray horse."

"Not much," said Missouri. "You'll take a chicken."

Grissom had presented his credentials, the King conversed with him cordially for half an hour, speaking English.

His Majesty exhibited great interest in economic and political conditions in the United States.

HAIL IN MEXICO.

EL PASO (Tex.) March 17.—A fearful hailstorm has devastated the Chihuahua plateau district in Hidalgo, Mexico. Large numbers of sheep, horses and cattle were killed.

cent. less troublesome than twice the number of ordinary workmen.

Goldberg inaugurated the reform several weeks ago. About six weeks ago Hyman Sadolsky, 16 years old, went into Goldberg's place and asked for assistance. He made known to the proprietor that he was anxious to go

Superb Equipment

THOMPSON'S—1727 San Pedro
Best Grill In City OPEN ALL NIGHT
CORNER "JACK" ORIGINAL "OYSTER"
STRICTLY FIRST-CLASS
SPECIALTIES—OYSTERS, FISH

SAILING FOR SAN FRANCISCO
And all points in the Northwest.
Santa Rosa and Steamers
Leave Los Angeles 10 a.m. Wednesday and Saturday
For SAN DIEGO Leave Broadway Wharf 9 a.m. Daily
REST AND INCLUDE BERTH AND MEALS. Apply to agents or address City Ticket Office, 328 South Spring street. Special attention to Excursions. Particulars at Company's Office, A 3480; Sunset Main 8115.
H. BRANDT, D. P. A. C. D. DUNAN

THE NORTH PACIFIC STEAMSHIP CO.
Will dispatch their elegant favorite steamer Rose City for Portland, Oregon, calling at San Francisco only, sailing at San Pedro 1 p.m., March 19th, at 7 o'clock p.m. Special attention to Excursions. Particulars at General Office, A 3480; Sunset Main 8115.

EUROPEAN STEAMSHIP TICKETS
Tickets sold to all parts of Europe via all lines. Sailings every Monday and Thursday. Rates lowest. Steamers to San Francisco, Eureka and Portland. C. J. LEHMAN, 248 South Spring street.

OCEANIC STEAMSHIP CO.
HONOLULU, S.S. ALAMEDA, MARCH 23; S.S. SONOMA, APRIL 13. TICKETS AND INFORMATION, 252 SOUTH SPRING STREET. PHONES—MAIN 1446; HOME 1446. JENIFER, AGENT.

At the Churches Yesterday.

Dr. Peabody's Sermon.

A CONGREGATION that filled every part of the auditorium and gallery of the First Congregational Church assembled yesterday morning to listen to Dr. Francis Greenwood Peabody of Harvard University, eminent author, man of letters and head of the theological department of Harvard. Dr. Peabody has written much and ably on religious topics, notably his books "Jesus Christ and the Social Question," and "The Religion of an Educated Man." Yesterday, in a fifteen-minute talk he gave a most simple, clear-cut and comprehensive analysis of religion. His text was the simple phrase: "I am the door," from John x. 7 and 9.

"There are two kinds of religion," he said, "starting at the same spot but moving in opposite directions. One kind is the religion of rest; the other kind is the religion of motion. One is an answer to the prayer for peace; the other is an answer to the prayer for power. One is the religion of repose; the other is the religion of power. One is the natural religion of ancient civilization; the other is the natural religion of the New World. Both are real. Some lives need rest—a retreat, a harbor. Other lives want motion, the wide adventure of an open sea, a course to steer in, a port to reach. The young who are hopeful and sanguine of life demand such a religion and it is to such a life that my words are directed today. It is very curious to see how successive experiences are like passing from one room to another, the doors constantly closing behind you as others open before you. Take the case of education, for example. The child at first is shut in with tiresome rules and preposterous problems. As one child said of the alphabet, 'It is going through a deal to get a little.' Out of this discipline the door swings into mastery—out of the anteroom into the larger chamber."

"The special work of the present day is the narrow truth that leads to the larger truth. One must first be a specialist. It is the way the scholar of today must go. The world's work shuts him in with its routine and drudgery. It seems as if the door to the great field of life was shut in his face. Suddenly a door opens into greater opportunity and he sees that the doing of his restricted duty was the essential vestibule into the larger vista. This is the miracle of experience. As one door shuts another opens. We enter into larger tasks straight through drudgery and are led on from richer gifts of opportunity to larger life.

"It is often fancied that religion narrows life; that renunciation is its keynote. No error about religion is more pernicious. It is first a gift to any healthy soul is power—the right to advance, not retreat. Religion gives a new meaning to the word and it gives a new meaning to your own life. It is a rational religion. The chief moral danger among young people today is not that they think too much of themselves, but rather that they think too little of themselves. To do this is paralysis. To live in a shut-in soul is a moral tragedy. The gift of faith in oneself is the best gift of religion.

"Of what use is religion? The normal, expectant, healthy soul hears the words of Jesus, 'I am the door,' and goes on toward the blank walls of life, passing from room to room to find each successive one larger and more satisfactory. The great mistake of life is to pause in the antechamber of experience and never know how rich and satisfactory life may be. When the final wall we call death faces us, we find it is nothing more than another door to open before us and we hear the same voice say again, 'Let not your heart be troubled; in my Father's house are many doors.'"

Unfrequented Japan.

Rev. William Horace Day delivered another in his series of lectures on Japan at the First Congregational Church last evening, and in the course of it alluded to the valuable work being accomplished at Niigata by Rev. W. L. Curtis. This minister and his wife are isolated in a city where they had seen but one foreign guest at their table in six months.

"Here," continued Dr. Day, "they endure the severe heat of summer and the snowstorms of winter when the streets are filled and even the roofs of many of the houses are completely hidden. Was the missionary work a mistake in sending highly-trained people from home, from very useful lives to be buried here? I could not but face the question as to the adaptability of the teachings of Jesus to Japanese. I asked: 'What did our Lord say? He brought to men that others do not?' The words came to me: 'I am the way—no one cometh unto the Father but by me.' He did not say no one knew anything of God who had not heard of Him. He said no one came to know God as Father, except through Him. That which gives us our highest ideal for home, for parental piety, for government, for soul life is based upon our vision of God as Father. No other faith has found the Father, and he who loses his grip upon the fellowship of Jesus is prone to grow unable to see in God more than force. The authority for so strange a command as to attempt a world-wide work, which is so costly in men and love, finds justification.

"As we went about with these devoted friends to schools for religious teaching, churches and houses where lectures and sermons on Christianity were given; as we met with King's Daughter circles, Sunday-schools and Sunshine societies; as we found in the student class, and among the officials trained in the higher schools many earnest men who are permeating the secular education with the teachings of the Christ, we took courage.

"After visiting Echigo, where many of the slave girls for the cribs of Tokio come from, I ceased to be pleasantly impressed with the red-light quarter of the capital. When I had a chance to know the cost in life and home to far-off Niigata to send its daughters there, I ceased to wish that our city might return to the old disgrace. Thank God for a Mayor and Chief of Police with backbone enough to stand for the ideals of personal purity which shine in the crown our Christ seeks to give to the people that really follow Him."

Man's Immortality.

At the First Presbyterian Church yesterday, Rev. Frank DeWitt Talmage presented the evidence of man's immortality. Among other things, he said:

"The first God-like quality, which overwhelms the students of eschatology, is the fact that man is an immortal being. Though we may open the Bible and write up the family records and say my father was born January 7, 1832, we have no right to say that he died April 13, 1902. We may speak of a child as having been born into this world on a certain hour of a certain day. But once born, that child will never die. He may die to our sight, but he is not really dead, but is translated to another life.

"This immortality of man is the most wonderful fact to me about man. For when I try to fully grasp what that one word 'immortality' means, I feel as though mighty mountain ranges were towering one above another into endless space. When I try to conceive that man, with all his powers of love and hate, joy and suffering, will live on and on, forever; then I say, 'Now I realize why the salvation of man was so important that Christ came here to suffer, and die to achieve it.' Immortality! Oh, what a word! As a bird, it can fly swifter than the light; yet its wings never tire. Those wings will continue to fly on, forever and ever. 'The Wandering Jew,' that Eugene Sue pictures, was condemned, on account of a past sin, to live on, until he outlived all his generation. He lived on, suffering the agonies of remorse, until he begged God to let him die. But man does not live on, as did the great character of the French novelist.

"If man sins, and is condemned for his sins, he must suffer an eternal punishment. He may plead with God to let him die, as the wounded soldier sometimes pleads with his comrades to shoot him to end his agony; but many, by his inherent nature, can never die. Man is immortal. Man will live on and on, forever.

"Listen to these words of Henry Ward Beecher. I would have each one of them burn itself into your soul. 'I never saw a man who did not believe in the immortality of love when following the body of a loved one to the grave. I have seen men under other circumstances that did not believe in it; but I never saw a man who, when he stood looking upon the form of one that he really loved, stretched out for burial, did not revolt from saying, "It has all come to that, the hours of sweet companionship, the wondrous interlacing of congenial souls, the joys, the hopes, the trusts, the unutterable yearnings—there they all lie." No man can stand and look in a coffin, upon the body of a fellow-creature, and remember the flaming intelligence, the blossoming love, the whole range of divine faculties, which so lately animated the cold clay, and say, "These have all collapsed and gone." No person can witness the last sad ceremonials which are performed over the remains of a human being, the sealing down of the unopenable lid, the following of the rumbling procession to the place of burial, the letting of the dust down into the dust, the falling of the earth upon the hollow coffin, with those sounds which are worse than thunder, and the placing of the green sod over the grave—no person, unless he be a beast, can witness these things and then turn away and say, 'I have buried my wife; I have buried my child; I have buried my sister, my brother, my love.' No. No. No man can say that. Deep down in every heart there is a divine truth calling, which cannot be stilled.

"'At the brink of the grave, above all places, we know it. Man, like God, is immortal. Suns may rise and set, but man shall live. Stars may flicker and go out, but man shall live.'"

Heaven-Planned Missions.

Rev. J. S. Thomson, pastor of the Independent Church, preached yesterday on "Our Missions on Earth Were Planned in Heaven." He said:

"Jesus Christ, in the New Testament, informs us that He came from Heaven to earth, that the plan of His mission to earth was made in Heaven; that God gave Him a command as to what He should declare to the dwellers on this planet; that the gospel is the word which the Father spoke to Him, and that He had received power and authority prior to His descent into our world.

"He did not know His mission when He was in His mother's arms, when He was playing with children on the streets; when He was attending school in the synagogue. Such knowledge would have interefred with His natural growth as a healthy and happy child. He was made conscious of His former life afterward; and the plan of His mission on earth, which had been made in Heaven, was a resurrection in His memory before the beginning of His public ministry.

"Christ represents humanity in all its ranges. We, like Him, accepted our mission before our existence in this world, although we may have forgotten the matter. Our mission is God's will in our destiny. We surely can become conscious of our duties in life, and these duties reveal to us our former acceptance of our mission here. Each person is here to do something for God's kingdom. The kingdom needs us. God has made no person in vain. We are each one necessary to the execution of our Father's designs. He who refuses to keep God's will as it is revealed to him must face terrible consequences as a rebel in God's universe."

In Memory of Departed.

"In Memory of Our Departed" was the subject on which Rev. J. E. Collom discoursed yesterday morning at the New Jerusalem Church. The text was Revelation xiv, 12: "And I heard a voice from heaven, saying, Blessed are the dead who die in the Lord from henceforth; yea, saith the Spirit, that they may rest from their labors; for their works follow with them." The service was in memory of those who had departed their life during the year, in substance the minister said:

"This is a divine assurance that those who have lived in charity will enjoy resurrection into eternal life, being free from temptation and evil. The whole Christian world at this season is lifting its thought to the unseen life, to the sphere of our departed loved ones.

"Natural death is but resurrection. When the body dies man rises again as to his spirit. Death is simply a continuation of life in the spiritual world—a more interior and perfect life.

"We enter the valley of humiliation now, that we may be raised to the mountain of joy hereafter. We fight the great fight of faith now, that we may wear the crown of wisdom, purity and life in the church triumphant.

"It is consoling to know that each service of love we do now will go with us. No good deed is ever destroyed. It is eternal because wrought in God. When we put away wrongdoing that we may keep the Lord's precepts, when we show loving-kindness because God is merciful, when we shun perfidy, fraud, lying, impurity and discontent because these are wicked things—then, indeed, are we laying up for our future use a goodly store of heavenly riches."

Permanent Investment.

In discussing "A Permanent Investment," at the Temple Baptist Church last evening, Rev. Robert J. Burdette said:

"Jesus one day told a parable about a man who in his life was probably the most envied man of his town—a clever man, a shrewd man, a worldly-wise man. He was not a dishonest, greedy, grasping, avaricious skinflint of a man, but a successful man; a man who watched the market with good common sense and caught it on the right turn, every time.

"Nothing wrong about that. He bought on a rising market; he had the business sense to see when it had reached the crest, and he always unloaded at the right time. He bought real estate on the right side of the street, and let go of it at boom prices, just before the bottom fell out. You couldn't send him to jail for that. You'd be more apt to send him to the Legislature, which, in California, would be about as disgraceful.

"This man climbed until he got about to the top. He retired from active business, as he assured income and comfort for life, he said, to what he called 'the rest of his life.' 'Thou hast much goods laid up for many years; all these things will I put into permanent investments. Take thine ease, eat, drink and be merry.' But in a single minute he discovered that the most permanent investments would not last twenty-four hours.

"Year after year of his active life, he had schemed and planned and toiled, with unflagging energy and persistent purpose, to build for himself a massive structure of gilded ambitions, resting on the foundation of gold. He would begin to build his house, and add to his fortune, but he did not take care of what he had. 'I have become rich,' he said. 'I have become wealthy, I have wrought with wisdom and prudence.' And God called to him: 'Thou fool!'

"Nobody had ever called him that before. Men may have said in their grasping, but nobody ever said he was a fool. Indeed, he was held up to young man as a model of shrewdness and commercial success. You see, he hadn't dealt with enough to know what God thought about him.

"'I will say to my soul,' said the man. And again the voice of God thundered into his consciousness, addressing himself: 'Thy soul! Those! It is not yours. I breathed that precious immortality into your body and soul. You held it in trust for its Creator for Me. You have clothed your soul with these years. You have fed the body. You have laid up goods for the little life. You have not provided anything for your soul, that will go with into eternity without one thing prepared for it.'

"'And the soul? It was the soul, and eternity; naked, starved, poor. An eternity to live through! An eternity to live on. And it might have been to God so rich that in all eternity it could not spend it. It was the measure, it could not spend it. It was wealth. It isn't easy to waste it. But, oh, it's so easy to get rich! It is not up for yourselves treasures upon the earth, where moth and rust consume, and where thieves break through and steal; but lay up for yourselves treasures in heaven, where neither moth nor rust doth corrupt, and where thieves do not break through nor steal. For where your treasure is, there will thy heart be also.'"

DURABLE FRESCOES

Liquid Carbonic Acid Does Away with Easy Decomposition of Plaster.

The "al fresco" painting that was so popular in painting, consisting of painting on fresh lime walls, etc., and allowing the decorated lime surface to harden gradually in the air, by induration is a simple chemical process. The air always contains a certain amount of carbonic acid, and this gas combines with the same lime that it helps to decorate, which becomes insoluble in water, hence cannot be washed off by rain. But in time the frescoed buildings will decay, after all, which probably explains why this method has not been made use of for a long time. Professor Karl Matthiessen of Copenhagen has now by a simple trick of chemistry made paintings from its former state of easy decomposability and perishableness.

He sprinkles the lime plaster with liquid carbonic acid, so that the soluble lime carbonate results. Thereby the painting is soon thoroughly impregnated that it will resist the attempts to wash it off, and after three days after its completion it will even to enhance the durability of the frescoes still further, Matthiessen proposes to smooth them by means of a roller immediately after the application. This renders the lower layer, which is saturated with the acid, so dense that neither dust nor moisture can penetrate the pores of the material, thus preventing decay.

The Prussian Minister of Public Worship and Instruction has thoroughly experiments conducted on the above described process at the Royal Academy of Industrial Art in Berlin, and has been very successful.—(Technical Record.

Renewal of Blue Light Therapy.

Chloroform, ether, cocaine and other compounds used to produce anesthesia by dentists and surgeons are apparently seen their day. If a modern doctor is to be believed, all disagreeable anesthetics will hereafter be replaced by the blue light.

It is now proved that by the use of the ray of a blue electric light the eyes, excluding carefully other rays, patients can be thrown into a sleep and state of insensibility which is not only perfectly harmless, but a positive pleasure. The sleep lasts for one or three minutes, and may be indefinitely repeated, but is generally sufficient to have a tooth drawn.

This is good news for all dentists sufferers of the future, but, whether it will stick, it appears that the blue light combined with blue glass, furniture, carpet and so on in a room, is a wonderfully exhilarating and at the same time a sure cure for certain persons afflicted with nervous trouble. It quiets the nerves immediately and plunges a person into a pleasant slumber, after which all nervous trouble disappears.

The inventor recommends the use of blue electric lights, but blue glass windows, which have a somewhat deadening effect on certain temperaments.

Mark Twain also believes that when a man has passed his fortieth year he has started on the downward grade. But there are man like Bret Harte who start on the downward grade long before they reach forty.

We design and manufacture
Gold Jewelry
Of every description. Sketches and special designs drawn free of charge. Our facilities for producing fine work are unsurpassed.
MONTGOMERY BROS.
Jewelers
Spring Street at Third

WANTED—Individual investors to join in forming one of the best business property investment companies in Los Angeles. Amounts of $1000 and up can be used. For particulars apply Suite 1, 357 South Broadway.
THE TRUSTEE CO.

...E ONE,
...CLOSE ALL.

...n Between Giants of ...e Underworld.

...o Be Opened Despite ...ion of Police.

...ll Is Downed Savage ...Must Follow.

...of the Eighth Ward: ...pposing to bring schism ...administration and which ...ne of least close all the ...names in that district. Tom ...ing Oswald are struggling ...supremacy and the former ...preliminary skirmish when ...Ken declared that the ...shall not open. ...d double row of one- ...ildings and a double row ...seem to occupying a seat ...Oswald seems a far cry— ...not more than the person- ...of Councilman from the ...the question of whether ...ities and the Police Com- ...from their present stand on ...of "Paradise Alley." Like ...police department has ...an incident in a bitter ...department does as the ...will do and takes steps ...extended opening, the tu- ...of three years ago will ...pale in comparison to ...ness. ...and Albert Beisserance, ...of the court known as ...Alley," are going to try to ...that in spite of the state- ...cloud. ...two, their political ...Oswald, looms up as the ...against whom the oppo- ...opening must fight. And ...police administration's ...again shows the real op- ...sum it up in a word, ...want the opening and ...Oswald cannot open, Sav- ...and a sympathizer ...yesterday. On the oth- ...Paradise Alley" inmates ...department intends to ...must go on as it now ...the lid is off, the first ...from a stench which ...during three years is ...against the air. Should ...cannot close one set of ...and allow the other ...prospects indicate that ...saloons will be un- ...political garbage heap. ...an of power and of ...but to fight, animated ...hope and desire for ...matter is likely to stop be- ...have allowed themselves ...to the affair. This is ...morning. ...three years ago. Then ...went to jail and ...with hose his name was ...and Oswald opened ...Central street in the ...In the end they dis- ...used to rent his sa- ...and found that Savage ...Edward D. Effent, ...D. Bastanchury, ...Avery, had let the ex- ...the whole block. Os- ...Main- ...s and Sav- ...Oswald at that ...avowed aspirant for ...the City Council. The ...pair was on in ear- ...prior to this open ...had been rife to the ...Hardesty houses were ...on one section of the ...measure of truth is ...Harper was quoted ...such move. He- ...my opinion for pub- ...ago there came ...from forty odd les- ...owners on North ...a petition that the ...from the neighbor- ...stock began to take ...Boisserance and ...Oswald's close friends, ...portion of the dis- ...was at once ...project. Savage ...in his power to ...He had two ob- ...and the natural de- ...county's prestige. ...Department Savage ...friends—Chief Kern ...friends Paul Flam- ...official head the ...and Saturday that ...of the Ballerino ...Reasons of po- ...readily given for this ...who did not ...and yesterday that ...real cause. Ward ...have a habit ...directly as to causes ...why they did it in ...a matter of con- ...over the reasons ...head of the depart- ...was regard- ...victory for Savage. ...are fighting for the ...of the Eighth ...types, strange- ...bed- ...fellows for rough- ...of speech, apparent- ...ly by sheer force. ...he is back of all ...moving in his plans. ...the "strong" at Cen- ...He is "strong" ...ward politician ...school. ...man than Sav- ...of speech. He is ...known in Los An- ...is done talk it is ...over his own busi- ...as a long-headed ...thing when his ...right in the form of ...he is apt to get the ...which he apparently ...Saturday: ...interested in the ...one's worth. It ...the slightest, but ...the leases on the ...personal and ...see them open. If ...them to how ...pieces of the kind ...much as he ever ...the way of an in- ...with the an- ...police chief, cen- ...the opening of the ...been the ...battles, will ex- ...the resorts in ...prevent the city ...which house ...flourish ...New High, ...Alameda, North ...Commercial and ...streets. More ...Broadway, ...Los Angeles ...frequent serv- ...walk the side- ...residence dis- ...closed today. ...Commercial- ...Tom Savage, ...open if the

HF THE MARK OF GOOD CLOTHES
KNOW US FOR BEST VALUES

It has gotten to be almost an unwritten law nowadays that Easter is the parting of the ways between Winter and Spring fashions.

Our store is prepared for the change. Everything that's new for Men and Boys' wear is here.

The very latest styles at most reasonable prices.

Harris & Frank
LEADING CLOTHIERS
337-341 South Spring Street

Typical Staub Value

$4.00

An excellent quality shoe of gun metal calf skin. It's Blucher style—has extension welt sole of oak tanned leather. It's a very handsome shoe—distinctively stylish. Will appeal to dressy men. Price $4.00.

C. M. Staub Shoe Co.
Broadway, Cor. Third

In your choice of toilet water don't overlook Ricksecker's Violet Incarnate. It has the natural violet odor and it's always fresh and lasting. Small size 75c, large size $1.40.

Of Hancock Drug Co.
352 SOUTH SPRING—Cor. FOURTH
S. F. BOTHWELL, Pres.
H. M. NEWLON, Sec'y.

FASHIONABLE HAIR PIECES

We show the most complete assortment of up-to-date hair goods in the city. Many pieces are imported—others are made by our own experts. The fluffy Janes and the popular Coronet Puffs are ultra-fashionable at present. You should come in today and try their effect.

WEAVER-JACKSON CO.
443 So. Broadway.

Ballerino cribs be closed, will pass on to the other streets enumerated.

"If one closes all close," is the way the Oswald crowd have stated their side of the matter. And should these Eighth Ward politicians turn anti-vice crusaders—for avowed purposes of their own—the chances are that they will accomplish more than is usually done by reformers. For these others have an extensive knowledge of what is going on—where it is happening and why.

Meantime some of the church people of Los Angeles have been taking interest in the matter. At a meeting held yesterday in Symphony Hall resolutions against the proposed opening of the cribs were unanimously adapted. A previously-arranged programme had been spoiled by the announcement that Mayor Harper and the Chief of Police would not allow the opening. Today resolutions, adopted in different churches, commending the Mayor on his stand, will be presented to him.

CARBON BRIQUETS.

Prompt deliveries of this popular fuel are now being made. Telephone Broadway 5155 or F2990.

Los Angeles Gas and Electric Company.

$3.25 12-Button Kid Gloves $2.75

Reductions where you'd least expect them—on tan, champagne, brown and white glace kid gloves, 12-button length, of irreproachable quality, fitted, for $2.75. Same qualities we sell every other day at $3.25 a pair.

16-button black silk gloves, worth $2, for $1.50 a pair.

Coulter Dry Goods Co.
219-229 South Broadway 224-228 South Hill Street

50c Wash Silks 25c Yard

Kaikai corded wash silks, in desirable combinations, for gowns or waists, 25c yard today only; regularly 50c.

Louisine checks, worth $1, today 75c.

Crepe de Chine 65c Yard

All silk crepe de chine in every shade; 23 inches wide, for light frocks; special today at 65c yard.

65c colored taffeta, today 57½c.

75c Hat Pins 25c

Your "Easter bonnet" needs an ornamental hat pin to complete its beauty. Twenty-five cents will buy today sorts you'd gladly pay 50c and 75c for—novelties of all sorts in knob, cut steel, Dresden mosaic, jet, crystal in all colors; handsome things, and up to the minute in style.

Tailored Suits

An Authoritative Showing

Here are attractive styles to suit the tastes of all careful dressers. Twenty-five dollar suits fairly match the best you can get tailored to order for $38. And the more elaborate garments touch Paris elegance. No matter which sort you choose, if your figure is at all nearly normal, we will fit you as perfectly as any custom tailor could, and you run no risks in trying. With Easter prominently in the foreground, you'll be particularly interested in these.

Blue and white stripe material; black satin reveres and tinsel novelty braid collar; vest of filet lace, outlined with red satin, with fringed ends and gold buttons; skirt plaited in panels like illustration $77.50

Suit of navy blue voile; solid plaited Eton jacket; trimmed with braided blue taffeta, having folds of cream and rose around the collar; box plaited skirt over blue taffeta drop skirt $57.50

Gray and white stripe suit; short jacket, with wide silk braid trimming, revers collar and cuffs of cloth of gold; ¾ sleeves; cut steel and gold combination buttons; full side plaited skirt $52.50

Marquisette---Spring's Favorite Silk

Just a glimpse at these beautiful silks which Paris has sent over for America's admiration will set you to planning for Easter and general spring gowns. Shown here in such unparalleled variety as—

Marquisette satin stripe, with floral sprays in delicate French colors, to be made up over plain goods; violet, brown, pink and apricot; 24-inch width, $1.25.

Marquisette Grenadine; in even checks of green, blue, black and white; 24-inch width, $1.00.

Marquisette stripe; black and white; three gradations, $1.00.

Marquisette plain; full color range of both light, medium and dark shades; 45 inches wide, $2.00.

Marquisette shadow check; beautiful range of colors; 45 inches wide, $2.00.

Marquisette Radium; showing dots and figures; 44 inches wide, $2.00.

Spring Dress Goods

Cream, tan and colored plaids, hairlines and stripes, admirable copies of the much more expensive imported stuffs, at $1.50, $2.25 and $2.50 a yard.

Broadcloths for dignified tailored gowns, in black and a full range of colors, at $1.50 and higher.

Silk and wool mixed fabrics—Coleen Poplin, poplintte and eoliennes that run the whole range of color, $1.25 to $2.50.

Silk and wool plaid Marquisettes in charming shades, $2.75; embroidered with little dots, $3.

Shadow check and plaid voiles, in brown, castor, blue, gray, raspberry and green; just here from Paris, and inexpensive at $1.50.

New Irish Dimities

Noticeably pretty summer fabrics such as thousands of luxury-loving women will wear from now to October—exceptionally fine in texture; the real Irish goods, in handsome flowered patterns on white grounds barred or striped with heavier cords. Two qualities, 25c and 35c a yard.

Buckles and Belting for Less

Belt buckles of newest style—antique hammered brass in Moorish effect, gilt, silver and brass designs in odd shapes, at $1 each; values from $1.50 to $2.50.

Belting to go with them; $1 quality for 75c yard; $1.50 quality at $1 a yard—new styles that haven't been in the house two weeks—Dresden, ombre, and other designs on gold and silver; together with exquisite Japanese embroidered belting at $2.50 instead of $3.50 a yard.

Beau Brummel Pongee Waists $10

Newest thing New York is showing this spring—Beau Brummel tailored waists for women. Here in genuine imported pongee, with front and sleeve cuffs edged with knife pleated ruffles and pipings of tan, red or navy, ten dollars. They're beauties.

Similar styles in white lawn, without the colored piping, at $2; in linens, $3.50 and $4, and in dotted Swiss, $5.

Superior Quality Bedspreads Reduced

12-4 hemmer crocheted bed spraeds at $1.85 instead of $2.25
12-4 fringed crocheted bed spreads at $2.35 instead of $2.75
12-4 hemmed Marseilles bed spreads at $3.15 instead of $4.00
12-4 fringed Marseilles bed spreads at $4.15 instead of $4.75

Trustworthy Linens Lower

Nine women out of every ten have a fondness for fine table linen. Here's a chance to gratify your taste at little prices.

66-inch table damask, bleached, at 85c yard, instead of $1.
72-inch table damask, bleached, at $1.25 yd. instead of $1.50.
72-inch table damask, bleached, at $1.10 yd., instead of $1.25.
72-inch table damask, bleached, at $1.50 yd., instead of $1.75.
72-inch table damask, bleached, at $2 yd., instead of $2.50.
22-inch damask napkins, $2 dozen, instead of $2.50.
24-inch damask napkins, at $3, instead of $4.
24-inch damask napkins, at $3.65 dozen, instead of $4.50.
A wide variety of patterns of the newest weave in all the above.

Fine Blankets Reduced

We call the especial attention of hotel men, keepers of apartment and rooming houses to these little prices on goods of the highest quality.

11-4 white wool blankets, with red, blue or pink borders, ribbon bound, $3.15 a pair; regularly $4.50.

11-4 white or gray cotton blankets, $1.25 a pair; regularly $1.75.

Full size white cotton comforts, silkoline covered, closely tied with wool, in light or dark shades, $1.65 each; regularly $2.

Full size, all feather pillows, covered with best herringbone ticking, Coulter's special, $2.50 pair; regularly $3.50.

Dollar pillows for 75c each; elegant values.

Important Notice----From the Rug, Drapery and Carpet Section

A thousand all wool carpet samples, one yard square; made from carpets actually worth from 75c to $1.25 a yard, on Monday, 28c each. Some in a Broadway window.

8¼x10½ Axminster rugs, $19.50.

9x12 Axminster rugs, $21.85.

8.3x10.6 Tapestry rugs, $9.85; worth $14.

Bath rugs, slightly soiled; 30x60 inches in size; regularly $2.50, on sale today at $1.25 each—just half price.

BISHOP'S CUP CHOCOLATE

Made In a Minute

As Soon as the Water Boils

Cup Chocolate for the children's breakfast—the easiest to prepare—the most nourishing. Contains both the milk and sugar. A 10c package makes 4 cups.

BISHOP & COMPANY
Los Angeles

H. JEVNE CO.

Soap For Wash Day

Might as well have the soap that makes washing easy on this—a trying day at best. For easy washing—cleansing clothes thoroughly and making them snowy white—there's no better soap than Jevne's Snowflake Borax and Jevne's Lakeview Soap. The Borax is especially good when the hard city water is used.

We have all kinds of good washing soaps and washing powders, of course, starches, bluings—everything to make washing easy and satisfactory.

SMOKE JEVNE'S FINE CIGARS

208-210 S. SPRING STREET--WILCOX BUILDING

Women's Boot $5

A smart model in Corona Colt, with mat kid top.

Wetherby-Kayser Shoe Co.
215-217 South Broadway

The Best Apples

are always here—we know just where the good ones grow, know the growers and the best kept orchards; then we choose with the closest scrutiny. Your favorite is here too. Try us.

LUDWIG-MATTHEWS CO., 133-35 S. Main St.
Tel. Main 550 Home A6238

THE WEATHER.

U. S. WEATHER BUREAU, Los Angeles, March 17.—[Reported by A. H. Wollaber, Local Forecaster.] At 5 o'clock a.m. the barometer registered 30.30; at 5 p.m., 29.92. Thermometer for the corresponding hours showed 54 deg. and 77 deg. Relative humidity, 5 a.m., 82 per cent.; 5 p.m., 20 per cent. Wind, 5 a.m., northeast, velocity 7 miles; 5 p.m., west, velocity 4 miles. Maximum temperature, 84 deg.; minimum, 54 deg. Barometer reduced to sea level.

LOS ANGELES, March 17.—Rainfall data:

Stations—	Past 24 hours.	Seasonal to date.	Seasonal yearly totals.	Av.
Eureka	....	34.27	45.8	
Red Bluff	0.75	21.41	25.7	
Sacramento	0.66	17.42	19.3	
San Francisco	0.59	18.75	22.5	
San Jose	0.25	15.75	14.8	
Fresno	0.01	9.14	9.1	
San Luis Obispo	....	20.05	17.4	
Los Angeles	....	17.26	15.9	
San Diego	....	9.29	9.4	

SAN FRANCISCO, March 17.—Weather forecast: A storm of some intensity has appeared on the Oregon coast, and will probably move inland. It has caused high southerly winds as far south as San Francisco. The temperature has risen rapidly over California and Nevada. Rain has fallen in the great valley and heavy snow in the Sierra. The pressure distribution favors brisk to high southerly wind and rain over most of California. Storm warnings are displayed for high southerly winds from Santa Barbara to Eureka. Forecasts:

For San Francisco and vicinity: Showers Monday; brisk to high southerly winds.

Sacramento Valley: Rain Monday; high southerly winds.

San Joaquin Valley: Rain Monday; high southerly winds.

Los Angeles and vicinity: Cloudy, unsettled weather; probably showers; brisk southwest wind.

WASHINGTON, March 17.—Special weather forecast: Storm warnings are displayed on the Pacific Coast from Santa Barbara to Eureka.

YUMA (Ariz.) March 17.—[Exclusive Dispatch from the U. S. Geological Survey.] Gauge height Colorado River, 20.5 feet.

Classified Liners.

Times Classified Rates: The rate for inserting "Want" ads in The Daily Times is 1c per word for each insertion; in the Sunday issue 1½c per word, each insertion; minimum charge 25c; except under following classifications, the rate for which is 10c per line, minimum charge 30 cents: "Lost and Found," "Personals," "Special Notices," and "Baths and Massage."

"Liner" (classified) advertisements for Sunday insertion received over the counter or by telephone after 11 o'clock Saturday nights will be inserted under heading "Too Late to Classify."

Sunday real estate advertisements, to be classified properly, must be in The Times office before 10 o'clock Saturday nights. Rates, 1½ cents per word.

SPECIAL NOTICES—

MOLLY FRANK M'DONALD, TRAINER OF champions; leading instructor. The East Side Athletic Club; boxing taught also; physical training; large gymnasium; baths, massage treatment. East Side Athletic Club, junction of Downey ave. and Mission road. Athletic club, E. M. ALLISON, Pres.; Frank McDonald Mgr.; F. W. Ward, Sec.

HOUSE PAINTING, PAPERING, GLAZING, 24-inch burlaps, 12½c; 36-inch natural, 17½c; paper and border for 12-foot room, $1; best paint, $1.50; shingle stains, 75c; molding, 2c; opaque shades, 60c. WALTEH, 627 S. Spring.

DEAFNESS RELIEVED—

By the use of the Massacon or Acousticon instruments, exhibited for free trial at general agents, MARSHUTZ OPTICAL CO., 132 S. Spring. Catalogue mailed free.

WISE HEADS BRING THEIR PANAMA OR felt hats to be cleaned and reblocked to us. We do them right. FLICKER HAT WORKS, 124 Franklin.

MADAM BEALE VISITS LADIES AT their homes for bust development and facial treatment. Home A2319, Sunset Main 2804. 23

ARABOL AND GLOVE MAKERS.

Buy here at factory prices. Big assortment. 115 W. FOURTH ST. W. Heiman Bldg.

DR. MAUD HOLLEY, VACUUM DEVELoper, 245½ S. Spring, room 3. Vacuums for sale. 19

CALIFORNIA STEAM CARPET CLEANING Works, elegant carpets, refitting, sewing and laying. 229 E. 4TH ST. Main 715, Home A8254.

FEATHER PILLOWS, RENOVATED AT ACME FEATHER WORKS, 124 San Pedro. Phone Sunset Main 1195, Home 9045.

SLATE FOR ADS. UNDER THIS HEADING 10c per line; minimum charge 30c.

PERSONAL—Business.

PERSONAL—

THE MOST BRILLIANT and Really Marvelous LIFE READER, SEER AND ADVISER, Of Modern Times.

TREVELYAN,

Permanently located at the YOSEMITE.

115½ SOUTH BROADWAY, 115½.

If you are in doubt or trouble about anything or anybody, you should consult Trevelyan. He will tell you just what you are, your name, age, business, without asking you a single question.

His remarkable power enables him to see just what will make you succeed in any and all undertakings. If you are worried about business, deaths, love, marriage, divorce, investments, law suits, etc., consult him at once; don't delay. He helps you instantly. By virtue of his talent in settling troubles between friends and relatives and reunites the separated, and shows you the road to happiness and prosperity.

Hours—10 a.m. to 8 p.m. Low fee this week. 115½ S. BROADWAY, 115½. 18

PERSONAL—

MRS. MASSON,

the noted palmist of London, Eng., may be consulted at

222 S. SPRING ST. (Suite 17.)

by those desiring candid, conscientious and reliable hand readings from one of the foremost palmists of the day.

Investments, changes of business, losses and gains, lawsuits, deaths, marriages, separations, and, in fact, all that life holds for you is plainly written in your hand; it is simply a question of correct interpretation. HIGH-CLASS PATRONAGE SOLICITED.

PERSONAL—PROF. SHELDON,

THE GREATEST LIVING PSYCHIC, PALMIST AND SPIRITUALIST.

Without asking a single question, without having any, natural means of knowing who you are or for what you came, this strangely gifted man calls you by name, tells your mother's maiden name, tells you the names of friends, enemies or rivals, tells you what you came for, tells when you marry; in fact, everything.

LOW FEE.

PROF. SHELDON,

THE WINDHAM,

109½ SOUTH BROADWAY. 23

PERSONAL — THE WORLD'S GREATEST ASTRAL SEER AND PSYCHIC,

MILBURN.

He advises you with a power higher than human.

He can bring sunshine and success into your life, telling you how to overcome enemies and obstacles; the work is marvelous.

PARLORS, 639 S. HILL.

Hours 10 to 2 daily and Sundays. 23

PERSONAL — PROF. ALTHOUSE, CELEbrated palmist and astrologer, acknowledged by the best intellects as the most remarkable reader of hands in this country; also casts complete horoscopes. Advice on all questions of life. His readings, scientific, absolutely correct, must in nowise be classed with those of other readers. With each hand also an astrological reading of high class importance. Beware of unreliable readers. 205½ S. SPRING.

PERSONAL—MRS. ANNA WALKER HOLT wishes to know address of Mrs. Annie Jackson Potter, native of England. Address 121 W. 20TH, care of Mrs. John McDermott. 18

PERSONAL—M. ELLA HARRIS & SON.

World-famed dermatologists and face specialists. Originators of the Harris treatment for youth and beauty. See wonderful demonstration every day this week at 319 W. 3rd st.

PERSONAL — MRS. PARKER, RELIABLE palmist and life reader, business, lawsuits, mineral locations described, speculations, love, travels, health; all affairs of life. 227 S. MAIN, room 1, 50c and $1.

PERSONAL — MME. H. ANNUVE, PSYCHIC PALMIST, READINGS, 25c; MENTAL HEALER, ASTROLOGIST. THE ROSEMORE, 616 W. SIXTH, OPPOSITE PARK.

PERSONAL—MRS. J. J. WHITNEY, BUSINESS SEERESS, LIFE READER. Messages from departed friends. 1015½ SPRING.

PERSONAL—MME. ORA, PALMIST, LADIES 25c; gents 50c. 205½ S. SPRING, 2nd floor.

PERSONAL — ST. ELMO, LIFE READER, 646 W. SEVENTH. 23

WANTED—Help, Male.

WANTED — FOR LARGE DEPARTMENT store, a city advertising man, general dry-goods experience necessary; also a superintendent of help, with an all-round knowledge of the dry-goods business. Also, a practical mail-order manager with recent Coast experience. Also salesman for wash fabrics. Also, a young, active man with knowledge of laces, ribbons and embroideries, for assistant in buying department. Also, a first-class floor manager; must have department store experience.

Apply either by letter, addressed to A. B., care of office Hayward Hotel, Sixth and Spring sts., stating age and full particulars, or call personally at the office of the Hayward Hotel on Monday and Tuesday, from 8:30 a.m. to 9:30.

WANTED — RED CROSS EMPLOYMENT AGENCY, 124 E. SECOND ST. A7859. Main 9876.

We respectfully solicit all your orders for male and female help, others speak highly of our methods, why not place your future orders with us?

Miners, $2.50, 9 hours; shaft men, $4, 9 hours; mine blacksmith, $4, 9 hours; mine carpenter, $4, 9 hours; man and wife, ranch, $45 and $40 etc. month; milkers, $40 etc.; camp blacksmith, $3 day; wheeler teamsters, $2.25; Fresno teamsters, $2.25; wagon teamsters, $2.25; section foreman, $65 month; railroad foreman, $75 month; store janitor, $45 month; ranch hands, $40 etc.; ranch teamsters, $40 etc.; teamsters and laborers of all kinds, call and see our list—$2, $2.25 and $2.50 day. We ship to Yuma daily teamsters and laborers. Restaurant chef, $21 week and $15 week; second cook, $14 etc.; restaurant cook, $60 etc.; bread baker, hotel, $90 etc.; pantryman, $20 etc.; waiter, $30 and $13 week; pot washer, $25 etc.; third cake baker, $12 etc.; second baker, $18 week; baker's helper, $12 week; assistant fry cook, $60 etc.; dishwashers and kitchen men of all kinds, please apply for full list of help wanted. Call and see us personally, and our billboards.

WANTED—

HUMMEL BROS. & CO.

EMPLOYMENT AGENTS,

A strictly first-class reliable agency. All kinds of help promptly furnished. Your orders solicited.

118-118 East Second street.

Between Main and Los Angeles sts.

Largest and best equipped offices on the Pacific Coast.

Telephones—Main 959; Home Ex. 959.

WANTED—

JAPANESE EMPLOYMENT AGENCY, Most reliable agency in city.

246 SOUTH WALL ST.

Phone—Home F6753. Main 1145.

26 GEO. SUMI, Prop.

WANTED — MEN, WRITE AT ONCE AND explain how we will make you a present of $100, give you a splendid suit of clothes every ninety days, enlarge your picture free and pay you a salary of $85 per month and all traveling expenses, with our check for $50 when engaged, to take orders for the greatest and most reliable portrait house in the world. All this will be guaranteed. Address R. D. MARTELL, Dept. 239, Chicago, Ill.

WANTED—

JAPAN A. B. C. EMPLOYMENT AGENCY. Oldest and largest Agency in the city.

302 SOUTH OLIVE ST. Phone Main 1947. Home F6713.

We furnish all kinds of first class help promptly, with responsibility.

House-cleaning department. 19

WANTED—PAINTERS, PAPERHANGERS. PACIFIC EMPLOYMENT BUREAU. Largest and most popular agency. 421 S. Hill st., Los Angeles, Cal. House-cleaning department. Window-cleaning department. Phones—Home F1079. Main 1714. General contractors. Every department insures responsibility. 19

WANTED — A few men to prepare for SPECIAL EXAMINATION for LOS ANGELES CUSTOM HOUSE to fill SEVEN VACANCIES and establish ELIGIBLE REGISTER. LIFE POSITIONS with BIG SALARIES. See MR. RUGGLES, Immediately, 207 Douglas Bldg., daily 9 to 4, Tuesday, Thursday and Saturday evenings, 7:30 to 9. 19

WANTED — EXPERIENCED SHADE CUTter; no novice need apply. See MR. VINCENT, third floor of the Boston Dry Goods Store. 19

WANTED—

SPECIAL. Men over 18 to prepare for examination for POSTAL CLERKS. Examination April 6. TEN VACANCIES. LIFE POSITIONS with $100 increase in salary each year. See MR. RUGGLES, 207 Douglas Bldg., daily 9 to 4, Tuesday, Thursday and Saturday evenings, 7:30 to 9. 19

WANTED—A YOUNG MAN OF GOOD address, to interest people in a syndicate now forming to purchase a piece of property for subdivision purposes. One who will accept opportunity to right man. Must have good acquaintance and references. Address J. box 12, TIMES OFFICE. 19

WANTED — EXPERIENCED SALESMAN, familiar with industrial insurance or correspondence schools preferred, to represent a real estate proposition as an income savings investment; liberality and commission to the right party. See MR. PHILLIPS, with GOLDEN STATE REALTY CO., 610 S. Spring st.

WANTED — RED CROSS EMPLOYMENT AGENCY, 124 E. SECOND ST. A7859. Main 9876.

We respectfully solicit all your orders for male and female help, others speak highly of our methods, why not place your future orders with us?

WANTED—GARDENER, MARRIED, NO children, to take care of Hollywood mansion, man to care for grounds, wife to care for house, couple to live in house. Apply personally. WM. R. STAATS CO., 45 S. Raymond ave., Pasadena. 15

WANTED — POLITE, NEAT-APPEARING boy, for hotel, 15 to 18 years old; must have reference. Apply HOTEL ALVARADO, Sixth and Alvarado st. 18

WANTED—I MADE $50,000 IN 5 YEARS IN the mail order business, began small, anyone, anywhere, can do the work in spare time at home; send for free booklet telling how to get started. Manager BOX 600, Lockport, N. Y.

WANTED — EXPERIENCED TONG MEN to work on 8-inch pipe line, between Gaviota and Divide; best accommodations; wages $2.75 a day; $50 a day board. Apply GAVIOTA, Camp No. 3 or Camp No. 1 near Bicknel Station on P. C. Railway. DANIEL CONTRACTING CO.

WANTED—

JAPANESE EMPLOYMENT AGENCY, 343 W. Sixth st. Home 1353. Main 5353. COOKS, WAITERS, PORTERS. Ranch hands, house and window cleaners. BY HOUR, DAY OR CONTRACT.

WANTED — SPECIAL — POSTOFFICE examination April 6. TEN VACANCIES. We will qualify you for this examination without cost unless appointed. Call immediately for information. WEST COAST SCHOOLS, 336 Stimson Bldg. Open evenings. 21

WANTED — ANY INTELLIGENT PERSON to work at $75 to $100 monthly corresponding for newspapers; sure, steady work; no canvassing; experience unnecessary; send for particulars. PRESS SYNDICATE, Lockport, N. Y.

WANTED — EXPERIENCED BOOK-KEEPer; one familiar with the stock brokerage business preferred; state experience, references and salary expected; permanent position to the right party. Address DD, box 124, TIMES OFFICE.

WANTED — SPECIAL — EXAMINATION March 30 to fill EIGHT VACANCIES in the Los Angeles CUSTOM HOUSE; a rare opportunity for you. See us immediately about preparation and filing application. WEST COAST SCHOOLS, 336 Stimson Bldg.

WANTED — ACTIVE YOUNG MAN TO sell lot in Houston West Glendale tract, on commission; new subdivision; only 23 minutes from city and 2 blocks from car line. C. W. HOUSTON & CO., 715 Union Trust Bldg. 19

WANTED—YOUNG MAN, EXPERIENCED in lumber business, for yard man; hard work, but steady position for willing party. Address P. BOX 137, Glendale, Cal. State age and qualifications. 22

WANTED — EXPERIENCED SALESMAN TO SELL STOCK FOR NEW PROPOSITION; GOOD OPPORTUNITY TO RIGHT MAN. FUEL OIL GAS CO., 614 S. Broadway. 23

WANTED—YOUNG MAN TO DO JANITOR work for his tuition at WOODBURY BUSINESS COLLEGE, 309 S. Hill st. 18

WANTED — CLEANER AND DYER AT STEEN'S CLEANING & DYEING WORKS, 813 Jay st., Sacramento, Cal. 18

WANTED—FIRST CLASS ALL AROUND gas engine machinist. W. B. HIPPLE, machine shop, East San Pedro. 19

WANTED—CARRIAGE WOOD WORKER. Call 369 S. ALAMEDA, call Monday morning. 18

WANTED—EXPERIENCED DISHWASHER, man or woman; wages $7 week. 216 E. THIRD. 19

WANTED—MARRIED MAN TO TAKE of fruit ranch on salary. Call 632 S. UNION AVE. 15

WANTED—FIRST-CLASS PAPER HANGER and painter. Apply this morning ready for work. 242 S. WORKMAN ST. 18

WANTED — FIRST-CLASS CLOTHING salesman. Apply MANAGER RED FRONT, 138 N. Spring st. 19

WANTED—YOUNG MAN AS CLERK IN florist business. 149 S. SPRING ST. 18

WANTED—TUTOR FOR FIFTY YEAR GERman. Apply 2419 S. FLOWER. Phone 21691.

WANTED—JAPANESE HOTEL AND EMployment office. Tel. Bdway 4963, 441 E. 3rd.

WANTED—TAILOR, GOOD BUSHELMAN; steady work. 602 S. FIGUEROA. 18

WANTED—BOYS FOR CANDY DEPT. Apply BISHOP & CO., 7th and Alameda. 19

WANTED — BRIGHT YOUNG MAN AS clerk in a family hotel. PHONE F168. 18

WANTED—BAKER, BENCH & HAND, $18 week. 2521 CENTRAL AVE. 15

WANTED — PANTS OPERATORS. — S. BROADWAY, room 38. 20

WANTED—AN EXPERIENCED BELLBOY. HERSHEY ARMS, 2600 Wilshire blvd. 20

WANTED—BOY WITH WHEEL. APPLY 224 W. FOURTH.

WANTED—BOY ABOUT 14 YEARS OLD IN tailor shop. 120 N. MAIN, $5 per week. 18

WANTED — GERMAN SALESMAN FOR German delicatessen, 537 S. SPRING ST. 19

WANTED — FIRST-CLASS TAILOR. APply BERMAN BROS., 210 N. Broadway. 19

WANTED—GOOD BARBER AT ONCE. 203 S. BROADWAY. 18

WANTED—Help, Female.

WANTED—A FEW MORE LADIES TO DO home work for reliable wholesale house; no experience necessary; permanent employment; material furnished; $10 to $15 weekly. 413 W. FIFTH, near Auditorium.

WANTED—A FEW MORE LADIES TO DO home work for reliable wholesale house; no experience necessary; permanent employment; material furnished; $10 to $15 weekly. 414 W. FIFTH, near Auditorium.

WANTED—GIRLS FOR CRACKER DEpartment. Apply BISHOP & CO., Seventh and Alameda. 18

WANTED—FIRST-CLASS AND EXPERIenced waist maker. 338-40 S. HILL. Terrill.

WANTED — CHOCOLATE DIPPER, GOOD salary. Address S. E. HUFF, Venice, Cal. 18

WANTED—EXPERIENCED MACHINE OPerator for ladies' hats. STANDARD HAT CO., 517 S. Broadway, 4th floor. 15

WANTED — EXPERIENCED MANGLE girls. Apply at ANCHOR LAUNDRY, 719 S. Los Angeles. 18

WANTED—LADY, BUTTON-HOLE MAKER and finisher. 244½ S. BROADWAY, room 9. 19

WANTED—GIRL FOR CANDY DEPARTment. Apply BISHOP & CO., Seventh and Alameda.

WANTED—SALESGIRLS FOR FIVE AND 10-cent store. Apply 113-115 N. SPRING. 20

WANTED — 25 MANGLE GIRLS. MUNGER'S LAUNDRY, 925 S. Los Angeles st. 18

WANTED — LADY BARBER, GUARANteed. 146 S. OLIVE ST. 19

WANTED—TAILORESS TO MAKE COATS. Apply 448 S. SPRING. 18

WANTED — TWO EXPERIENCED WAITresses. 909 S. GRAND AVE. 19

WANTED—Help, Male.

WANTED—TWO THOROUGHLY EXPERIenced shoe salesmen; we want high-class men, who know how to handle good trade; permanent and lucrative positions for the right people. Apply today between 9 and 10 o'clock. THE BON MARCHE, 430-434 South Broadway. 18

WANTED—ELECTRICIANS, ENGINEERS, firemen, machinists, new pamphlet containing questions asked by different examining boards throughout the country sent free. GEO. A. ZELLER BOOK CO., 185 S. 4th st., St. Louis, Mo.

WANTED — SHOE WORKERS; HEELING machine operators, cylinder vampers, wax thread stitching machine operators, in fitting-room. BUCKINGHAM & HECHT, 28th and Valencia sts., San Francisco, Cal. 18

WANTED—YOUNG MAN OF GOOD ADdress who has had some experience soliciting printing and binding, for an old and well-established house; state salary expected, etc. Address F, box 16, TIMES OFFICE.

WANTED — EXCELLENT CHANCE FOR wide-awake young man with some experience, to finish trade with expert auto and carriage painter. Address with particulars, G, box 76, TIMES OFFICE. 19

WANTED—YOUNG MAN RESIDING IN Hollywood to take route; also man for city route; good salary; cash bond required. Apply immediately. DOMESTIC LAUNDRY, 26th and Central.

WANTED—DRAFTSMEN, 2 MECHANICAL, 1 civil and 1 architectural, first-class men only need apply. Call or address THE C-H COMPANY, Engineers and Draftsmen, 401-402 Henne Bldg. 19

WANTED—STENOGRAPHER NOT AFRAID of work; experienced with Smith-Premier; some knowledge of bookkeeping; state experience and salary wanted. Address F, box 31, TIMES OFFICE. 19

WANTED—A BOY ABOUT 16, NOT AFRAID of work, who understands horses, to do delivering and make himself generally useful. Apply early PALACE STABLES, 129 W. 18th. 18

WANTED—MAN TO TAKE CHARGE OF planting trees; one experienced in planting eucalyptus preferred. Apply between 13 and 4, or 5 and 6, 404 Pacific Electric Bldg. 21

WANTED—A NO. 1 ALL-AROUND DAIRYman, Swiss or German preferred, no other need apply. Take Vermont Square car to Normandie, FIRST HOUSE SOUTH. 19

WANTED — ELDERLY MAN, COUNTRY, to assist generally, in family of 3; must be fond of animals; references; state wages. BOX 52, Orange, Cal.

WANTED — YOUNG MAN TO WORK IN bakery; must have recommendation. Call between 11 and 12. L. & T. PIE CO., 748 San Pedro st., rear.

WANTED—MECHANICAL DRAUGHTSMAN, for steady position in Stockton, Cal. State experience and reference. Address F, box 178, TIMES OFFICE.

WANTED — YOUNG MAN FOR ATTORney's office, $20 month; graduate "ECLECTIC" SHORTHAND COLLEGE, 500 S. Broadway, over Pantages.

WANTED — MAN ABLE TO DO HEAVY work about warehouse; must be able to keep stock account. State last employment. Address K, box 25, TIMES OFFICE. 19

WANTED—AN EXPERIENCED MAN IN crockery and hardware to go to Riverside. Inquire of ST. PIERRE BROS., 215 W. Fourth st., Los Angeles, Cal.

WANTED — BY WHOLESALE HOUSE, young man about 18 or 20, to make himself generally useful. Call at 9 a.m., fourth floor 243 S. BROADWAY. 19

WANTED—THREE GOD LADIES' TAILors and a bushelman; highest wages paid. Apply at MAKK'S, 161 E. Colorado st., Pasadena.

WANTED—MAN FOR GENERAL WORK; need only part of his time; wages, room, board and small salary. HOTEL CALIFORNIA, Second and Hill sts.

WANTED—IMMEDIATELY, AN EXPERIenced real estate agent; also man to list property. Apply 533 CITIZENS' NATIONAL BANK BLDG. 18

WANTED—EXPERT SODA DISPENSER and ice cream maker, permanent position, $90 month; no transportation. C. W. BARKER, Bisbee, Ariz. 19

WANTED — CLOTHING, FURNISHING goods man, one that understands his business and speaks some Spanish, no other need apply. Call at 245 N. MAIN ST. 19

WANTED—SECOND COOK; MUST BE FAST and understand pastry work; $16 to $20. Address PACIFIC CAFE, Beacon street, San Pedro, Cal. 19

WANTED—A YOUNG MAN OF GOOD ADdress and a large acquaintance, to solicit for a real estate business. Address J, box 51, TIMES OFFICE. 19

WANTED — BRIGHT, ACTIVE GERMAN boy, 16 years or older, for $1 a day job. Apply 530 S. GRAND AVE. this morning 9 o'clock. 18

WANTED—MAN TO DRIVE TABLE WATER wagon; must know city, references. Address G, box 49, TIMES OFFICE. 19

WANTED—YOUNG MAN WANTS A TENOR for partner in vaudeville sketch. Address H, box 157, TIMES OFFICE. 19

WANTED—FIRST-CLASS QUANTITY MAN, and engineer. Apply at once. ALTA PLANING MILL, Phone Broadway 1. 19

WANTED — ASSISTANT LICENSED ENgineer. Apply at ANCHOR LAUNDRY, 719 S. Los Angeles. 18

WANTED—A RELIABLE YOUNG MAN TO work for his board and tuition at the YALE SCHOOL, 209 N. Union ave. 18

WANTED—WAITERS AT HOTEL DEL CORonado at once. Apply to H. F. NORCROSS, Coronado agent, 324 S. Spring.

WANTED—A RELIABLE YOUNG MAN TO work for his board and tuition at the YALE SCHOOL, 209 N. Union ave. 18

WANTED—FIRST-CLASS COOK WHERE A second girl is kept; wages $35 per month. Apply 2186 W. ADAMS. Phone B6708. 19

WANTED—AT ONCE, BY GENERAL CONtractor, first-class engineer and quantity man. Call E. 2212. 19

WANTED—A FIRST-CLASS COAT PRESSer, first-class salary to right man. Apply 401 S. SPRING ST. 18

WANTED—FIRST-CLASS WASHER; ALSO shirt ironer, at 56 W. COLORADO, Pasadena. 20

WANTED — A CARPENTER. APPLY ON 14TH and CONCORD ST. Take Santa Monica car. 188

WANTED—EXPERIENCED DISHWASHER, man or woman; wages $7 week. 216 E. THIRD. 19

WANTED—MARRIED MAN TO TAKE of fruit ranch on salary. Call 632 S. UNION AVE. 15

WANTED—FIRST-CLASS PAPER HANGER and painter. Apply this morning ready for work. 242 S. WORKMAN ST. 18

WANTED — FIRST-CLASS CLOTHING salesman. Apply MANAGER RED FRONT, 138 N. Spring st. 19

WANTED—YOUNG MAN AS CLERK IN florist business. 149 S. SPRING ST. 18

WANTED—TUTOR FOR FIFTY YEAR GERman. Apply 2419 S. FLOWER. Phone 21691.

WANTED—JAPANESE HOTEL AND EMployment office. Tel. Bdway 4963, 441 E. 3rd.

WANTED—TAILOR, GOOD BUSHELMAN; steady work. 602 S. FIGUEROA. 18

WANTED—BOYS FOR CANDY DEPT. Apply BISHOP & CO., 7th and Alameda. 19

WANTED — BRIGHT YOUNG MAN AS clerk in a family hotel. PHONE F168. 18

WANTED—BAKER, BENCH & HAND, $18 week. 2521 CENTRAL AVE. 15

WANTED — PANTS OPERATORS. — S. BROADWAY, room 38. 20

WANTED—AN EXPERIENCED BELLBOY. HERSHEY ARMS, 2600 Wilshire blvd. 20

WANTED—BOY WITH WHEEL. APPLY 224 W. FOURTH.

WANTED—BOY ABOUT 14 YEARS OLD IN tailor shop. 120 N. MAIN, $5 per week. 18

WANTED — GERMAN SALESMAN FOR German delicatessen, 537 S. SPRING ST. 19

WANTED — FIRST-CLASS TAILOR. APply BERMAN BROS., 210 N. Broadway. 19

WANTED—GOOD BARBER AT ONCE. 203 S. BROADWAY. 18

WANTED—Help, Female.

WANTED — AT MARK'S EMPLOYMENT AGENCY, 235 W. Fourth, room 3. Phones A618, Main. Cashier for first-class cafe, $8; housekeeper for country, $25; girls to serve in cafe, $5; first-class pastry cook, $15; chambermaids for city, $25; chambermaids, $6 and board; chambermaids, $25; hotel waitresses, city and country, $25; lunch counter waitress, night watch, $10 per week; pantry woman, $5, no Sunday; first-class pastry cook, $18; clerk on delicacy counter, $7; girls for general work, $20, $25, $30.

Also wanted, all kinds of help for our branch office, corner of Fourth and F st., San Diego, Cal. 18

WANTED—TEN LADIES AT ONCE TO DO copying and make soft pillow tops in spare time, for wholesale house. We furnish material and teach you free. Pays $4 to $16 weekly. Small deposit. Call WOMAN'S NATIONAL ART EXCHANGE, 100 Temple Blk., north entrance, on Temple st., junction of N. Spring and Main, north of Hamburger's. 18

WANTED—A STENOGRAPHER AND GENeral office assistant; must be experienced and sufficiently unincumbered to give this business entire attention; must be alert and bright, no beginners need apply, and bad spellers can save stamps; good wages to begin; promotion follows. Answer in long hand. Address J, box 88, TIMES OFFICE. 19

WANTED — EXPERIENCED WOMAN book-keeper, one familiar with the stock brokerage business preferred; permanent position to the right party; state experience, references and salary expected; strictly confidential. Address M, box 29, TIMES OFFICE. 19

WANTED—EXPERIENCED OPERATORS on fine lingerie and tailored shirt waists; also good special maker for collars and cuffs on same; also a girl, 15 to 18 years of age, for apprentice work on same (paid while learning.) MACHIN SHIRT CO., 124 South Spring.

WANTED—A CASHIER FOR SMALL RESTaurant, $10 a week, 7 days in week; must be willing to make herself useful and be a good writer and quick at figures; a live, energetic person wanted; steady place for right party. Address G, box 77, TIMES OFFICE. 18

WANTED — ANY INTELLIGENT PERSON may earn $75 to $150 monthly corresponding for newspapers; sure, steady work; no canvassing; experience unnecessary; send for particulars. PRESS SYNDICATE, Lockport, N. Y.

WANTED — LADIES TO MAKE SOFA PILlow tops in their homes for the oldest wholesale house in the West; permanent employment; good pay; unlimited instructions free. IDEAL ART CO., Suite 19, 415½ S. Spring. 23

WANTED — EXPERIENCED AND COMpetent saleswomen for JEWELRY AND LEATHER GOODS, RIBBONS, HOSIERY; permanent positions, good salary. Apply by letter to H, box 131, TIMES OFFICE. 18

WANTED—PROTESTANT GIRL; MUST BE first-class cook and general housekeeper, good wages, family three. Apply with references, 12 to 1 and 5 to 7 p.m. 130 S. ALVARADO. 19

WANTED—MOTHERS HELPER, STRONG young woman of refinement, between 25 and 35 years to care for little children. Answer in writing. State age, health and former occupation. MRS. MORRIS, 512 W. Adams. 18

WANTED—STEADY, RELIABLE WOMAN, general housework, and help old lady, family of two; must be fond of children. W. H. 231 W. Cypress ave., Redlands, Cal. 19

WANTED—TEACHER OF ALGEBRA, ENglish and one class in Latin; part time work; certificate not required. Call PACIFIC TEACHERS' AGENCY, 238 Douglas Bldg. 19

WANTED—A RELIABLE GIRL FOR GENeral housework in clergyman's family; wages $20; reference. 956 AVE. 64. Phone EA215. 18

WANTED — LADY FOR GOVERNMENT position, San Diego. Graduate ECLECTIC SHORTHAND COLLEGE, 500 S. Broadway, preferred.

WANTED — NURSES FOR TRAINING SCHOOL. TEN DOLLARS A MONTH. EMERGENCY AND GENERAL HOSPITAL, 418 CROCKER.

WANTED—THOROUGHLY COMPETENT, neat girl for general housework; must be a good cook; four in family; wages $30. Telephone WEST 2345, or HOME B3163. 19

WANTED — GIRL FOR GENERAL HOUSEwork; good wages and good home to competent person. Address H, box 194, TIMES OFFICE. 27

WANTED—GIRL WANTED FOR GENERAL house work in small family. European preferred. MRS. WM. WHITE, 645 West Ocean ave., Long Beach. 18

WANTED—GIRL FOR COOKING AND GENeral house work; some washing, good wages and good home. Reference required. PHONE 21402 or call 1421 MILLARD AVE. 19

WANTED — GIRL OR MIDDLE-AGED woman to assist with light housework, good home and good pay. Call 753 WHITTIER ST. Take W. Seventh-st. car.

WANTED—A GIRL FOR GENERAL HOUSE work; must be good cook, wages $30. Call Monday 2423 S. FLOWER ST., or Phone B1453. 19

WANTED — A GOOD, RELIABLE GIRL for general house work; capable of taking responsibility; wages $25. 1036 S. BONNIE BRAE. 22

WANTED—EXPERIENCED ALTERATION hands on ladies' cloaks and suits. Apply early today. SWELLDOM, 521 S. Broadway. 19

WANTED — EXPERIENCED GIRL FOR general housework, in small family, German preferred; good wages. Call at 1839 GRAMERCY PLACE. 22

WANTED — FIRST-CLASS WAIST AND shirt finishers at once; walking distance from town; first-class wages. 1241 INGRAHAM ST.

WANTED—A-1 PAINT AND GLASS SALESman with six years' experience "on the road," wants position with reliable house. Address G, box 72, TIMES OFFICE. 19

WANTED — EXPERIENCED SKIRT OPerators on power machines; steady work and good wages. BARUCH & BACHMAN, 409 San Pedro st. 20

WANTED—A THOROUGHLY COMPETENT girl for general housework, capable of taking responsibility. Call 445 LAKE ST. 19

WANTED—ONE HUNDRED CHORUS GIRLS for opening La Fiesta at Chutes Park. Apply CHUTES THEATER. 20

WANTED — YOUNG GIRLS AS HELPERS in dressmaking establishment. TERRILL, 338-340 S. Hill st. 18

WANTED—EXPERIENCED GIRL TO FEED ruling machine at GLASS BOOK BINDING CO., 256 Boyd st. 19

FOR SALE—6-ROOM HARD-FINISH HOUSE, lot 50x190, fenced for chickens, 214 LORETO ST. Take Garvanza yellow car, $3000. 18

WANTED — 2 FIRST-CLASS CHAMBERmaids. HOTEL HOLLYWOOD, Hollywood. Home phone Exc. 4.

WANTED—AN EXPERIENCED CHAMBERmaid. HERSHEY ARMS, 2600 Wilshire blvd. 20

WANTED — YOUNG GIRLS TO ASSIST with housework and care of child. 2401 CIMARRON ST. West 3370. 18

WANTED—GOOD WAITRESS FOR SMALL restaurant. PACIFIC MERCANTILE CO., Sunset and Cahuenga ave., Hollywood. 18

WANTED — FIRST-CLASS COOK FOR small restaurant. PACIFIC MERCANTILE CO., Sunset and Cahuenga ave., Hollywood. 18

WANTED—GIRL FOR GENERAL HOUSEwork. Call Monday. W. A. EVANS, Sierra Madre. Central ave., near Lima st. 18

WANTED—A YOUNG GIRL TO CARE FOR children and assist in housework; German preferred. Call at 836 W. 21ST. 18

WANTED—A WOMAN TO DO GENERAL house work; eight-room house, two in family; a good home. 1108 WEST 37TH ST. 18

WANTED — GOOD COOK (FEMALE); MUST be amiable and competent; good home, good wages. 'Phones B6158, West 4514. 1130 W. 29TH.

WANTED — GIRL FOR LIGHT HOUSE work, good wages, small family. Call 135 N. SOTO ST. Home Phone D1182. 18

WANTED—GERMAN OR SWEDISH GIRL for general housework, must be good cook. BROADWAY 4554; HOME E1444. 18

WANTED—MANGLE GIRLS, ALSO HAND ironer, good wages. L. A. LAUNDRY CO., 331 San Fernando st. 19

WANTED—MIDDLE-AGED WOMAN TO DO light housework for two in family, 453½ TOWNE AVE. 19

WANTED—GIRL DO DINING-ROOM WORK in small family hotel. Apply 1224 INGRAHAM ST. 18

WANTED—EXPERIENCED GLOVE LADY; capable of taking charge of department. Correspond with C. COHN, San Bernardino.

WANTED—AT HOTEL WATSON, 607 W. 7th, first-class waitresses; wages $7 per week with room and board. 21

WANTED—MIDDLE AGED WOMAN TO DO light house work for two in family. 453½ TOWNE AVE. 18

WANTED—HOUSEKEEPER, VEGETARIAN, small family, references. Apply 228 TEMPLE ST. 18

WANTED—DRESSMAKER, GOOD WAISTmaker, also skirt girls and apprentices. C. STEVENSON, 1032 S. Hope st. 19

WANTED—PANTS FINISHERS AND OPerators. 452½ S. BROADWAY, Room 20.

WANTED—4 WAITRESSES FOR HOTEL del Coronado. Call at 331 S. SPRING ST. N. P. Norcross, Agent. 15

WANTED—EXPERIENCED SKIRT FINisher. BARUCH & BACHMAN, 409 San Pedro. 18

WANTED—GIRL FOR GENERAL HOUSEwork, fine place for the right party. Call or phone 1702 W. 20TH ST. Phone M2803. 18

WANTED—HOUSEKEEPER; GOOD WAGES to the right party. Address 1410 TENNESSEE ST. 15

WANTED—EXPERIENCED STARCH IRONers. CARLSON LAUNDRY, 730 W. Third st. 18

WANTED—GIRL OR WOMAN FOR GENeral housework. 1117 HOOVER ST. 20

WANTED—Help, Female.

WANTED—YOUNG GIRL TO ASSIST with housework and care of baby. Address 1567 ORANGE ST. 17

WANTED—2 FIRST CLASS WAITRESSES. Apply at

TO LET—
Apartments—Furnished.

TO LET—FURNISHED 3 OR 4 ROOM APARTMENTS. GRAND OPENING OF THE UPP.

1147 and 1149 W. First, corner Burlston, new building, elegant new furniture; high altitude, above the dirt and dust; no sand, no bugs, very healthy and sightly; large society hall; all large rooms, hot water, free; close in; walking distance; both phones free; all sunny rooms; electric light, bath, gas, janitor, large kitchen range; roof observation; $21 to $25. for health and comfort examine THE UPP.

TO LET—
ANGELENO APARTMENTS.
945 S. Fremont ave.,
One block west of Sixth and Figueroa.

A brand new house, completely furnished with the best of everything, high-class housekeeping suites with telephone, private bath, hot water, heat and light, moderate rates. E. A. GREEN, Prop.

TO LET—FURNISHED APARTMENTS.
For $25 monthly, you can ALWAYS rent housekeeping APARTMENTS, furnished complete, 2 rooms, phone, bath, hot water, gas range, 324 South Figueroa, 812 West Fourth, 167 South Beaudry, 256 North Beaudry, 1620 Colton, 1123 to 1145 West First, 204 to 223 North Fremont ave., 911 Diamond, 712 Cyprus, 1201 Crocker, 1060 to 1611 East Ninth streets; also flats and residences for rent. T. WIESENDANGER, 207 S. Broadway.

TO LET—
PERCIVAL APARTMENTS.
One of the finest equipped and most luxuriously furnished apartment-houses in the West.

Rates $25 to $75. 946 S. HILL ST.
'Phones Ex. 778. Sunset Broadway 1575.

TO LET—TAYLOR APARTMENTS, NINTH and Flower, new brick building, newly furnished.

TO LET—
Furnished Flats.

TO LET — DON'T CARE WHERE YOU GO, you cannot rent as fine an apartment, completely furnished, NEW, as is offered right here, in Los Angeles; height of the tourist season, for $14 monthly; at 931 DIAMOND ST., 836 CROCKER ST., 1123 W. FIRST ST., $16.50; at 823 W. FOURTH; $12.50 at 254 S. FIGUEROA; 254 N. FREMONT, 1142 W. First, 150 N. BEAUDRY, 1620 Colton st. 'Phone 5642.

TO LET — THREE ROOMS, ELEGANTLY furnished, with piano, ground floor flat, all outside rooms, with large yard, at 1961 S. MAIN ST. Call between 10 and 12 a. m., or 'Phone Main 7049.

TO LET — CAN'T BE BEAT IN CITY FOR $32.50; 5 rooms, etc.; cozy, up-to-date; brand new furniture; nice neighborhood; 5 blocks from business center. 2174 W. 11TH ST. 18

TO LET—FURNISHED FLAT, WESTLAKE district, modern 7-room, complete for housekeeping, rent $50, permanent tenantry; adults. 1344 W. 7TH ST. 'Phone 51943, Main 1667. 19

TO LET—COMPLETELY FURNISHED FIVE room upper flat. 323 WEST TENTH ST., walking distance. 18

TO LET—$15; 4-ROOM FURNISHED FLAT, gas, bath, 2 beds, walking distance. 1163 SANTEE. 18

TO LET—
Rooms and Board.

TO LET—
HOTEL SOUTHERN,
ROOMS AND BOARD.
The best family hotel in the Westlake District, special rates by the week or month to families and tourists, only one block from Westlake Park, and five minutes' ride from Broadway.
HOTEL SOUTHERN, PHONE Ex2160.
SEVENTH AND WESTLAKE AVE.

TO LET—FIRST CLASS ROOMS AND BOARD in large house, standing in beautiful grounds on West Adams st., between Grand ave. and Figueroa st., every modern convenience, reference. Apply 421 W. ADAMS ST.

TO LET — WITH BOARD, A SUITE OF elegantly furnished rooms in a private family, suitable for man and wife or two gentlemen; bath, gas, electricity, 'phone. Apply 2309 S. FLOWER ST.

TO LET—SMALL BUILDING, CENTRALly located, suitable for carpenter and jobber's shop; rent $4 per month. 1211 S. LOS ANGELES ST. 18

TO LET—2 SUNNY ROOMS WITH BOARD for 4 people, gentlemen preferred, in a private family. Home privileges and cooking. 942 DEWEY AVE.

TO LET—TWO FINE ROOMS WITH TWO meals to reputable gentlemen; fireplace, large sunny rooms, velvet rug, home cooking, barn for auto. PHONE HOME A7802.

TO LET—AT THE WASHBURN, 1307 W. Eighth, large, sunny rooms, single and en suite, with board; terms reasonable. E2241.

TO LET—1 DOUBLE ROOM AND 1 SINgle room, with the best of table board; in a handsome private home, 1152 W. SEVENTH ST.

TO LET—HOTEL PLUMARITA, 1610 S. FIGueroa, now open. Handsomely furnished bathroom suite and single room; excellent meals and service.

TO LET — AT THE LIVINGSTON, NICE, clean rooms, excellent table, home cooking, pleasant, homelike place; reasonable rates. 652 S. HILL.

TO LET—WESTLAKE DISTRICT, 1640 W. 11th, facing Beacon, rooms with board, in very desirable home; adults only.

TO LET—THE MARION, 925 S. HILL. A new private boarding house; home table; suite with private bath; other rooms.

TO LET — WE CAN ACCOMMODATE A few more young people with room and board at the WESTLAKE AVE. 'Phone E1640.

TO LET—NICE SUNNY FRONT ROOM FOR 1, at THE BONNIE BRAE, 717 S. Alvarado, half block from Westlake Park.

TO LET — BEAUTIFUL FRONT SUITE OF rooms with board at 632 WESTLAKE AVE. Phone E2640.

TO LET—PLEASANT SUNNY ROOM WITH 8th car. board. THE MOORE, corner Francisco and

TO LET—A GOOD UPRIGHT PIANO AT $2.50 per month. 'PHONE F6754.

TO LET—
Houses.

TO LET—2 STORY 8 ROOM HOUSE ON large lot in Garvanza, only two blocks from Pasadena cars; plenty fruit, flowers and shade trees, large barn and corral; rent $32 month. MYERS & KULLI, 107 S. Ave. 64.

TO LET — $12.50; 4-ROOM BUNGALOW, near corner of Mission Road and Daly st.; new and modern; price includes water and use of Perfection oil cooking stove. E. WESTON, owner, 514 Citizens' Nat. Bank Bldg.

TO LET—EXQUISITELY ARRANGED 7-room corner house, 1655 W. Washington, gas, electricity, built-in buffet, seats, bookcases, fine lawn, large shed, $37.50. Owner, MRS. MASSON, 872 S. Spring.

TO LET — CAN'T BE BEAT IN CITY FOR $16; cozy; brand new; up to date; 4 rooms, etc.; walking distance; nice neighborhood; take (green) Boyle Heights car. 490 S. GLESS

TO LET—435 MONTHLY, 1640 S. FIGUEROA st., 8 rooms newly painted cottage, porcelain bath, electricity, gas, cellar, 1 room rear house and stable, lot 50x165, lawn, flowers and trees

TO LET — 187H, E. NEAR SAN PEDRO st., nice cottage, 6 large rooms, electric lights, gas and porcelain bath; rent $22; water paid. OWNER, 736 Kohler st.

TO LET — $60 MONTH; 11-ROOM MODERN house, No. 1248 S. Flower st.; will be vacant March 20th. See owner, P. J. HUMMEL, 138 E. Second st., both phones 509.

TO LET—409 W. 30TH ST., 5 ROOMS WITH bath and large closets; two fireplaces, $26 per month, including water. Inquire 404 W. 30TH ST.

TO LET—4 ROOM COTTAGE, AT 48TH AND Maple, large lot, $30, free water. C. W. BROCKMAN, 404 Severance Bldg. Home 5300, Sunset Broadway 4664.

TO LET—2-STORY, 10-ROOM HOUSE, 2-ROOM HOUSE IN REAR; ONLY $60 A MONTH. 1317 S. FLOWER ST. OWNER, 127 E. 27TH ST.

TO LET — HOUSES, COTTAGES AND BUNgalows, furnished and unfurnished. SEMITROPIC REALTY CO., 606 Frost Bldg.

TO LET—48, UNFURNISHED 3-ROOM COTtage in rear, water paid, gas. 2116 AUBREY ST. Washington street car to Ellendale.

TO LET—5-ROOM MODERN COTTAGE, 1212 Maple ave., rent $13, water paid. Call 150 WEST 16TH ST.

TO LET—1146 W. 36TH ST., A COMFORTable 7-room house, large lot and barn. Phone EAST 1358, HOME C1215.

TO LET — 1214 S. UNION, COTTAGE, 3 rooms, bath, gas, electricity, $15, water paid. 'PHONE WEST 1977.

TO LET — MODERN 5-ROOM COTTAGE, bath and pantry, $22, water and phone paid. 1211 E. WASHINGTON

TO LET—COTTAGE 5 LARGE ROOMS, both cars, 17 minutes' ride; moderate rent to adults. 425 EUCLID AVE.

TO LET — NICE MODERN 5 ROOM COTtage, close in, $25.00; carpets for sale. 1152 TOWNE AVE.

TO LET—$10, 2 ROOMS, $15; 6 ROOMS, bath. Keys 1342 E. ADAMS ST. Hooper car line.

TO LET—UNFURNISHED 8 ROOM COTtage, Westlake district. PHONES F6864, BROADWAY 1971.

TO LET—2 NEW COTTAGES, BUNGALOW, 4 rooms, $11. Inquire 2037 PASADENA AVE.

TO LET — 4 ROOMS, MODERN; ALSO 4 and 6-room house for sale. Call 324 E. 37TH ST.

TO LET—2630 DENVER AVE., 6-ROOM COTtage. Key at 1025 DENVER AVE.

TO LET—5-ROOM COTTAGE, 146 W. 22ND st. Inquire at 202 W. 22ND.

TO LET—5-ROOM COTTAGE, 867 E. 47TH ST. V. J. MEYERS.

TO LET—
Houses.

TO LET—
A swell 9-room modern home on corner of Washington st., 2 blocks west of Figueroa st., a beautiful home, rents for only $40 per month.

ALTHOUSE BROS.
Members L. A. Realty Board.
Main 262. 334 Laughlin Bldg. Home Ex. 262

TO LET—OUR LONG LIST OF HOUSES, FLATS AND BUNGALOWS, BOTH FURNISHED AND UNFURNISHED, IS AT YOUR DISPOSAL. WE FEEL CERTAIN WE CAN LOCATE YOU. CALL UP OUR RENTAL DEPARTMENT AND LET YOUR WANTS BE KNOWN.
SMITH & DIETER, (INC.)
2ND FLOOR UNION TRUST BLDG.,
S.E. COR. 4TH AND SPRING.
HOME EX. 7137, SUNSET EX. 493.

TO LET—BY W. H. ALLEN & SON, 5 rooms, 1977 Bonsalla ave., $21. Water paid, modern cottage, east front near Chester Place, lawn, flowers, etc.; very cheap for a first-class tenant. 6-room, 2647 W. 28th, $15, water paid. Near Figueroa st. Take Main and Jefferson-st. car to Wesley and 28th, one-half block east; very cheap at $18. W. H. ALLEN & SON, 216 Douglas Bldg.

TO LET—HOUSES, COTTAGES, FLATS, FURNISHED AND UNFURNISHED, OUR PLAN OF LISTING MAKES HOUSE HUNTING EASIER. WE LOCATE YOU QUICKLY. LISTS AND INFORMATION FREE. WRIGHT & CALLENDER CO., 223 S. HILL ST.

TO LET—HOUSES.
$25—6-room modern cottage, 1110 W. 2nd st.
$22—6-room modern cottage, 1118 W. Second st., walking distance.
$12—3-room furnished house, 1412 Lawrence st.
$36—14-room building, 818 W. 14th st.
ALLISON BARLOW, 212 S. Broadway, Room 124. Phones Main 409, Home A5691.

TO LET—
WE HAVE THE LARGEST LIST OF RENTAL PROPERTIES IN THE SOUTHWEST.
UNIVERSITY REALTY CO.,
723 WEST JEFFERSON ST.
PHONES, P1219, SOUTH 5662.

TO LET—WILL RENT MY PRETTY NEW bungalow to responsible parties, adults only; it has reception hall, bathroom, cupboards, window seats, 3 large rooms, splendid porch, and is up-to-date in every respect; $27, water included; 15 minutes' walk from center of city; 5 minutes on car. Key at 1224 W. FIRST ST. T. H. EWENS.

TO LET—LARGE ELEGANT HOUSE, S.W. cor Figueroa and 18th st., 11-room hardwood floors, beautiful grounds and garage; splendid location for physician; rent $75. Inquire owner, JOHN VON BRETON, 520 S. Broadway. 'Phone A7742.

TO LET—MODERN, 6-ROOM HOUSE IN Westlake district, every convenience, hardwood floors, furnace, choice neighborhood, high ground; will rent to adults only on long lease if desired; price $75 per month; unfurnished only. CHAS. S. MANN, 328 W. 6th st.

TO LET—
4-room bungalow, gas and all conveniences, $15. 146 Ave. 34. E. WESTON, owner, 514 Cit. Nat. Bank Bldg.

TO LET—
Furnished Houses.

TO LET — 8-ROOM RESIDENCE, COMpletely furnished, piano, miscellaneous bric-a-brac, electricity, large yard, shade and flowers; rent reasonable. Apply on premises, 2624 S. FLOWER ST.

TO LET—COMPLETELY FURNISHED 8-room house, modern, to lease for one year, 1319 HOOVER ST., near Pico. Phone West 3778. Grand piano if desired. Reasonable rent.

TO LET—$30 PER MONTH, COMPLETELY furnished 7-room house, for not less than 6 months; no small children. Call mornings or evenings, 1735 W. 24TH ST.

TO LET—4-ROOM HOUSE, FOR LIGHT housekeeping, or will rent single, cheap; gas, bath, water paid. 1210½ S. LOS ANGELES.

TO LET—$65; 8 ROOMS, ELEGANT RESIdence, beautifully furnished, 1621 Roosevelt ave. T. WIESENDANGER, 207 S. Broadway.

TO LET — COMPLETELY FURNISHED 5-room modern cottage; piano; good location; call between ten and four. 1224 ALBANY.

TO LET—5-ROOM COTTAGE, COMPLETEly furnished, piano, gas and electricity; cheap. Apply 1618 W. 23D STREET. Phone House 8243.

TO LET—FURNISHED HOUSE, 11 ROOMS, gas, bath, electricity; 12 months; central; adults. 1267 S. FLOWER ST.

TO LET—4 NICELY FURNISHED ROOMS, well located; all conveniences; $25 per mo. Call 1104 EAST 34TH ST.

TO LET—FURNISHED, 5-ROOM MODERN cottage, $20; Compton, 30 to Melrose Junction, 2 blocks south. 5c fare. FOLLOWS. 17

TO LET—COMPLETELY FURNISHED COTtage, electric lights, gas, car line, close in. W. A. VARCOE, 317 W. Second st. 17

TO LET — NEW, MODERN 10-ROOM house, furnished or unfurnished, Seventh st. near Westlake. 'PHONE EAST 2361. 17

TO LET—A COMPLETELY FURNISHED, 7-room house, all modern conveniences. 1 Bonnie Brae st. 'PHONE WEST 674. 17

TO LET—FURNISHED 6-ROOM, MODERN, clean, cozy bungalow; lawn, fruit, flowers, water paid, $22. 1609½ WRIGHT ST. 18

TO LET—3-ROOM HOUSE, WELL FURnished, large lot, cheap rent, close in. 1429 E. 13TH ST.

TO LET—
Stores, Offices, Lodging-houses.

TO LET—STOREROOM, 62x80, AT NO. 1429 Fernando st., and yard room to rear street, 62x90; suitable for any kind of machine shop or warehouse or factory; will divide to suit tenants. Apply to WM. STEWARDSON, 1431 N. Main st, or to W. H. O'BRAR, 409 O. T. Johnson Bldg., 356 S. Broadway.

TO LET—
SECOND STORY.
Of new 2-story pressed brick building, 321 Towne ave., fronting Central ave., 40x50, well lighted, very cheap lease. Owner, J. H. FULCHER, 123 S. Broadway. Both Phones.

TO LET—FOR TERM OF YEARS, THE 2-story brick building known as the Delaware Hotel, situated on the east side of Broadway between Fifth and Sixth streets, containing 41 rooms and three 20-ft. stores. $25 to $30. For particulars apply to LEE A. M'CONNELL & CO., Frost Bldg., city.

TO LET—NEW CORNER STORE, TO BE completed about April 1, opportunity for butcher and grocer; storeroom for both; will lease and finish to suit tenant; nice room flat above store. See owner on premises, or 'PHONE 61246. Southwest corner E. First and Dakota sts.

TO LET—

Furnished real estate office in good locality for business located at 1842 W. Adams st. Fine opportunity for right man. Owner, TEL. A7746.

TO LET—
WAREHOUSE SITE.
Owner will lease for 20 or 25 years, lot 150x700, has double frontage and Sante Fe spur; lot is near new postoffice; exceptionally good terms on long lease. PHONE A4818. 20

TO LET—
New apartment house, 21 rooms, fitted with patent beds and gas stoves. West four blocks from Broadway.

HEBER & COOPER,
111 S. Broadway. 11

TO LET—$15 PER MONTH; NEW STORE room, corner 28th and Maple ave.; grocery, meat market and shoe shop; all doing a good business; good location for hardware, plumbing or general merchandise. See OWNER, 2705 Maple ave.

TO LET—GROUND FLOOR OFFICE SPACE, very desirable; good light; free use telephone, heat, light and janitor service. Call and see it; price very moderate. 334 HILL ST. Opposite Harriman New Hill St. Depot.

TO LET — DESIRABLE DESK SPACE cheap; use of reception room, clerk, both phones, typewriter; very cheap. BARGAIN REALTY CO., 600 L. A. Trust Bldg., 2nd and Spring. Main 2641, A7301.

TO LET—LADIES' TAILOR WISHES TO rent half of his store; first-class location for business; also 3 unfurnished rooms for rent. 1574 W. PICO STREET, near Union ave.

TO LET—PART OF WELL LIGHTED store, with or without window. Inquire L. A. STAMP & COIN CO., 216 Mercantile Place.

TO LET—FINE STORE ON CORNER MOnets ave. and Slauson ave., in brick block, suitable for drug store. See BURKE BROS., 458 S. Spring.

TO LET — ONE LARGE ROOM, SUITABLE for business purposes, 221½ S. SPRING. Apply to Leonard & Freefield.

TO LET—NICE FRONT ROOMS FOR BUSIness; also suite of rooms. 634 W. 6TH ST., opposite park.

TO LET—HALF STORE WITH WINDOW rent $25 per month, good lease. Apply 423 S. SPRING ST.

TO LET—TWO ROOM BASEMENT, SUITable for work shop or storage, cheap. 1006 S. HOPE ST.

TO LET — LARGE LIGHT STORE ROOM 324 W. 2nd, $25. Inquire RESTAURANT, 2nd and Hill.

TO LET—DESK ROOM, $6. BOTH PHONES STOCK EXCHANGE ROOM, Chamber of Commerce Bldg., ground floor.

TO LET—ROLL-TOP DESK AND OFFICE; $5 a month, telephone, good light, next City Hall. 425 COP BLDG.

TO LET—DESK ROOM, LIGHT, WELLfurnished Spring st. office. Both phones. 411 STIMSON.

TO LET—STORE OR WORKSHOP, 2130 S. MAIN. $10 month.

TO LET—
Stores, Offices, Lodging-houses.

TO LET—
HILL STREET—HILL STREET.
824-826 S. HILL STREET.
TWO FINE NEW STORES, 18x30 FEET EACH. CEMENT BASEMENTS. MODERN PLATE FRONTS. GOOD LEASE AND WE WILL MAKE SPECIAL INDUCEMENTS FOR GOOD TENANTS.
R. A. ROWAN & CO.,
300 H. W. HELLMAN BLDG.

TO LET—
STORES, OFFICES, LOFTS,
WAREHOUSE AND FACTORY SITES.
HOTELS AND ROOMING-HOUSES.
WE HAVE ALL THE
AVAILABLE LOCATIONS.
RENTAL DEPARTMENT.
R. A. ROWAN & CO.

TO LET—STORES.
$100—Corner, 701 W. Seventh st.
$25—$100—S. Main near Ninth street.
$15—1017 West First st.
$15—2013 East Ninth street.
$15—1113½ East Seventh street.
$30—14-room building, 818 W. 14th st.
$15—2311 East Ninth street.
31 T. WIESENDANGER, 207 S. Broadway.

TO LET—STORES, LOFTS, OFFICES, APARTMENTS AND ROOMING-HOUSES. ALSO A LARGE LIST OF GENERAL BUSINESS PROPERTY. RENTAL DEPARTMENT. WRIGHT & CALLENDER CO., 223 S. HILL ST.

TO LET—FINE STORE ROOMS, LOW RENT, long lease. Apply 1142 S. MAIN ST. 32

TO LET—
Farming Lands.

TO LET—12 ACRES ALFALFA, 21 ACRES pasture, large cow barn, house, water, near city, cash or share. 'PHONE C3606. 21

FOR SALE—
Houses.

FOR SALE—MODERN, 5-ROOM BUNGAlow, polished floors, brick mantel, built-in bookcase and panelled dining-room; also large built-in linen drawers and shelf, and handsome lighting fixtures; price $2800; $1000 down and $25 a month, including interest. Owner, A. L. BAILEY, 659 Austin st. South 2279. 22

FOR SALE—BEAUTIFUL NEW 5-ROOM residence; will be completed this week $2900; $600 cash and $25 per month; large lot, berries, fruit trees; mission fixtures, thoroughly modern. 956 40th st. and Main. T. L. O'BRIEN CO., Jefferson and Main sts. Phones South 2276; B5333. 22

FOR SALE—$100 CASH, $25 PER MONTH, modern 6-room house, southwest; lot 40x160; this house was built 6 months ago when lumber was cheap and will sell for $2900 two days only. PALMER & NORTON, 906 Grant Bldg. Phone A8124; Main 3740.

FOR SALE — UNUSUAL BARGAIN, 1946 Compton; $2300, half cash, balance terms; 6-room modern California house; nicely furnished; modern plumbing; hot and cold water; this place with $100 improvements would be worth $2500. Phone SOUTH 1925. By owner. 19

FOR SALE—4-ROOM PLASTERED HOUSE; lot 50x125; fruit trees; street work in; partly modern; $1800, $200 down, easy terms; or will take vacant lot part pay. BALDWIN & ST. Delta Bldg. 'Phone F6549.

FOR SALE — JUST COMPLETED, 6-ROOM MODERN COTTAGE, COVE CEILINGS, BATH, PANTRY, W. 36TH ST.; PRICE $2800; $1300 CASH. SEE OWNER, M. D. FRASER, 2nd floor, AMERICAN NATIONAL BANK BLDG., SECOND AND BROADWAY. 19

FOR SALE — BEAUTIFUL BUNGALOW, furnished or unfurnished; best of new furniture including fine upright piano, W. 29th st.; terms. NELLIE NORMAN ROCKFORD REALTY CO., 525 I. W. Hellman Bldg., Fourth and Main. F7089.

FOR SALE—6-ROOM MODERN COTTAGE, lot 40x125, fine lawn and flowers, furnished complete, for $2000; must sell; party leaving the city; will take vacant lot part pay. CRAWFORD REALTY CO., 407 Delta Bldg. 'Phone F6549.

FOR SALE — EXCHANGE FOR ARIZONA property, 5-room modern, 513 S. Breed, Boyle Heights, beautiful elevation, $4000, equity $2000, mortgage $1000; private party, part cash. NICOLL, lock box 101, Mesa, Arizona. Commission to agents.

FOR SALE—
Special bargains in 6-room Cal. cottage; two lots, 40x129, each house stands on corner lot; price $1250; $900 cash will handle this property; is $300 under value.
KEYSTONE REALTY CO.,

FOR SALE—6-ROOM MODERN COTTAGE, mantel, buffet, nice bath, etc., will trade for smaller place; price $2500, easy terms. Pico st. ROCKFORD REALTY CO., 5.9 I. W. Hellman Bldg., 4th and Main. F7089.

FOR SALE—NEW 5-ROOM MODERN AND stylish bungalow in southwest, 5th ave., W. Jefferson car service, $2900, $500 cash, $20 monthly. J. A. BOWDEN, owner; commission to agents, 208 Laughlin Bldg.

FOR SALE—$5500; A BARGAIN IN EIGHT room modern house, lot 50x140, just off West Adams street. It is worth $6500, and must be sold, as owner has left the city; east front and faces down fine cross street; investigate. V. S. DRAKE, Sole Agent, 602 Grant Bldg.

FOR SALE—AT SACRIFICE, ON ACcount of ill health, a modern 7-room bungalow; bath, buffet, laundry tub, solar heater and polished floors; $4000. H. B. PEABODY, 219 W. Sixth street.

FOR SALE — COMPLETELY FURNISHED 6-room cottage; large screen porch; separate toilet and bath; fine lawn and electricity; lot 50x156; also fine bunch of chickens; price $2500. OWNER, 306 N. Avenue 22. Phone Sunset E. 926.

FOR SALE—$1650; 5-ROOM MODERN BUNgalow on a lot 40x175, terms $100 down, $20 per month and on the installment plan. COLCOMB BROS., with Golden State Realty Co., 604-10 S. Spring st. Both phones Ex. 54. 23

FOR SALE—6-ROOM NEW AND MODERN cottage for $700, down and balance $30 per month, on 34th st., between Main and Maple ave. T. L. O'BRIEN CO., Jefferson and Main sts. Phones South 2276; B5339. 22

FOR SALE — BUILDER HAS $1900 EQUITY paying 18 per cent; double bungalow; 10 rooms, 2 mortgages ($3500; $2000 equity 15 per cent.; 2 apartments, 12 rooms, mortgage $1500; new, modern. BOYLE 1909, a.m. or p.m. 18

FOR SALE—A SNAP, S.W.
4 room modern bungalow furnished, cement walks, all up to date, $2500. Small payment down, bal. like rent. BURRIS, 416 O. T. Johnson Bldg. Main 4042. 20

FOR SALE — TWO 5-ROOM MODERN houses, small payment down, balance like rent, or will take a building lot as part payment. Ring up OWNER, West 1450. 18

FOR SALE — 5-ROOM BUNGALOW, NEW, cheap, and handsome; go look at it. 1549 W. 22RD. A1968. A. H. BEDDERLY, 213 Grant Bldg.

FOR SALE—BY OWNER, NEW EIGHTroom house; paneled walls, beam ceilings, oak floors; $6500. 1880 HARVARD BLVD. Tel. West 4611.

FOR SALE—MODERN 13-ROOM HOUSE, close in; $3500; terms $700 cash, balance in installments to suit purchaser. LOS ANGELES INVESTMENT CO., 327 S. Hill st.

FOR SALE—I WILL SACRIFICE MY BEAUtiful cottage at 427 E. 25th st., on account of sickness in the family. I have to sell. OWNER. 22

FOR SALE—7 OR 8 NEW, MODERN COTtages, 6 rooms each, on car line; also 3 acres of choice San Pedro lots; terms if desired. Address F. box 38, TIMES OFFICE. 13

FOR SALE—STRICTLY MODERN 5-ROOM bungalow, completely furnished, rented for $30 per month; price $2800; $50 cash, balance $20 per month. OWNER, Home E1420.

FOR SALE—$3250; 6-ROOM MODERN HOUSE and furniture, large lot, shade and fruit trees, near car line. Call at once. 5078 TRINITY ST. EDWARD M. RAVAGE.

FOR SALE — OR EXCHANGE, 5-ROOM house and lot at Hemet, Cal. for Long Beach property. BOX 85, Hemet, Cal.

FOR SALE—4-ROOM BUNGALOW, ONLY $1200, $100 cash, balance same as rent. OWNER 458 S. Spring st.

FOR SALE—5-ROOM MODERN COTTAGE, BOULDER ST., Boyle Heights. 18

FOR SALE — OR RENT, 5-ROOM BUNGAlow, furnished completely. 1467 E. 87TH ST.

FOR SALE—BIG BARGAIN, FOUR-ROOM house and lot. Two days, $760. All fenced in. 1467 E. 51ST ST.

FOR SALE — 6-ROOM NEW BUNGALOW. For information call at 570 W. 6TH ST., or phone South 4624.

TO LET—NEW, ATTRACTIVE BUNGALOW; kitchen, artistically arranged, $30 month. 320 AVE. 63. Home 20267.

FOR SALE—HOUSE AND LOT ON MAIN near 49th, $2750; lot on Main, $1000. A. F. LINDSEY, Palms, Cal.

FOR SALE—MODERN 6-ROOM COTTAGE at 1620 OAK ST. 18

FOR SALE—
Houses.

FOR SALE—

AN ELEGANT RESIDENCE ON BURLINGTON, NEAR SEVENTH STREET. $12,000 CASH TAKES IT. INQUIRE OF R. B. SUMNER, 315 UNION TRUST BLDG. 19

FOR SALE—

ON PICO NEAR TRINITY.

We have for sale on E. Pico, a large corner, 80x150 to alley, with a modern 8-room cottage, for $600; this is close in and a fine location for business of any description.

NOTE THE SIZE.

JONES & RYDER LAND CO.,
13 213 W. Third.

FOR SALE—
ON WEST 28TH ST.
NEAR WESTERN AVENUE.
$4250. $4250.
Just completed, 8 very artistic 6-room bungalow, oak floors, built-in buffet with leaded glass doors, pressed-brick mantel and fireplaces; large bathroom, laundry tubs, large lot; terms $1000 cash.
JONES & RYDER LAND CO.,
20 233 West Third Street.

FOR SALE—FINE, NEW, WEST ADAMS Heights home. Never occupied. Hall and dining-room beamed. Reception-room, den and living-room decorated. Built-in bookcases; two large fireplaces; dining-room with buffet, china closet across one end; four large bedrooms and two bathrooms upstairs; servant's room downstairs; specially designed electric fixtures; high-class neighborhood; lawn and flowers; ready to move in. Lot 75x156; south front; one and one-half blocks from Washington st. car line. Buy of owner and save commission. Address A. K. BRAUER, 129 S. Spring st. 'Phone Home A7695.

FOR SALE—
Bargain for 10 days only, $2250; beautiful 5-room bungalow, well built, all modern conveniences, on lot 42x129 ft. to 15-foot alley; $1000 cash, balance to suit.
$2750—6-room modern bungalow; rooms large, near dist and Moneta; $1000 cash, balance like rent.
$2400—6-room cottage, gas, electricity; all modern; $300 cash, balance like rent.
$2100—5-room furnished cottage; everything nice and new; $1000 cash and terms.
A. O. KENT, Moneta ave. near Marshall. B3385, South 2369. 19

FOR SALE—$7500
A HARVARD BOULEVARD SNAP.
$7500. $7500
New 8-room house, built for owner's home; large, airy chambers, generous closets, Grant, sunny, living-room, with bookcases and attractive mantel; oak floors; handsome buffet; a costly, artistic home. Act promptly. This won't keep. 'Phone 2730. OWNER, 322 Frost Bldg. 19

FOR SALE—
DO YOU WANT AN IDEA?
OF A PERFECT HOME, IN AS PERFECT A LOCATION AS THIS CITY AFFORDS? IF SO, CALL AND SEE THE BEAUTIFUL EIGHT-ROOM HOME, AT 4512 S. FLOWER ST. THOROUGHLY MODERN. YOU WILL GO MANY A MILE BEFORE YOU WILL FIND SUCH WORKMANSHIP AS IN THIS HOUSE. EASY TERMS. 'PHONE SOUTH 224. FULL COMMISSION TO AGENTS.

FOR SALE—BUNGALOWS.
AGENTS, TAKE NOTICE.
We are building six handsome, modern, 6-room, artistic bungalows on W. 29th and W. 30th sts., between Union and Arlington; 2129 W. 30th and 2240 W. 29th are now ready for occupancy. Go out today and see them. Some one will get a bargain on the first one sold. Nothing ahead of them in this, the bungalow section of the city. Full commission. See MR. EDWARDS, at the 29th-st. house, or call up MR. PERKINSON, 216 Mason Operahouse. 'Phones Broadway 1432, Home A7091.

FOR SALE—
Cottage 5 rooms, corner lot, 100x133, well, pump, tank, gasoline engine, supplying water to large subdivision tract, income from cottage and water rents $50 per month; will soon pay $100 per month; price $3500, part cash, balance terms; splendid investment; located on Vernon ave., main cross-street of the city; a snap; owner needs money. Apply to
JOHN HIGHAM,
219 West First st.
Home A3908. Broadway 5014. 18

FOR SALE—$2700.
A BARGAIN.
On 33d E. 32nd, a 6-room modern cottage, up-to-date in every particular, on a lot 40x146, fine lawn and flowers; we can sell this at least $600 below its actual value; easy payments.
"IT PAYS TO SEE US"
EDWARDS & WINTERS CO.,
329 S. Hill. Main 5307, Home Ex. 767. 19

FOR SALE — A NEW MODERN 5-ROOM COTTAGE, 2146 W. 11TH ST. PRICE $2200, $1100 CASH, BEST STRAIGHT MORTGAGE FOR 2 YEARS. INQUIRE AT COTTAGE, OR A. A. ROBERTS, 21 614 O. T. JOHNSON BLDG.

FOR SALE—BIG BARGAIN.
730 N. Hill st., one block north of Sunset blvd., 1½ blocks from the High School, 1 block from new Hill st. tunnel, 5 minutes' walk from new postoffice; large, modern house, 10 rooms and 2 baths; furnace heat; this property must be sold, and is a snap for a shrewd buyer. Location is very close in, only 4 minutes' walk from First and Broadway. Price only $6750. Buyers only. Inquire on premises.

FOR SALE—NEW COTTAGE, $300 CASH, $1950; five good rooms, gas, bath, everything nice and new; guaranteed; street improvements, cement walks completed and fence around lot; on the choicest and most attractive street in the southern section of Los Angeles, if at less than $1,000 actual value, see this. LOS ANGELES INVESTMENT CO., 327 S. Hill, Main 2748, A7218.

FOR SALE — SPECIAL 5-ROOM BUNGALOW, NEW, FINE LARGE LOT, 50x140 TO ALLEY, NEAR GRAND AVE. CAR LINE, only $1700, $200 cash, balance $30 per month, including interest.
—ALSO—
5-room California bungalow, lot 50x138, near West Jefferson car, only $1150, $200 cash, balance $15 per month, including interest.
Stop paying rent and buy one of these snaps.
LOCKHART & SON, 359 W. First.

FOR SALE—
HOME INVESTMENT OR INCOME.
NEW NEVADA STYLE MODERN HOUSE. TWO APARTMENTS, FOUR ROOMS AND BATH EACH, SEPARATE ENTRANCES. CAR LINES, PAYS 8 PER CENT. NET. TERMS AN INVESTMENT. SEE THIS COMPLETE PLACE AND OWNER AT 226 N. BELMONT AVENUE, BELT LINE CAR TO COUNCIL ST.

FOR SALE—MODERN 2-STORY HOUSE IN beautiful W. Adams district, must be sold at once; house was built one year ago, has 7 rooms and reception hall, hardwood floors in ground floor, paneled dining-room 8x12½ to alley; lawn and flowers, best-built house in State; price $5100; $1700 down; Investigate 325 S. BROADWAY. Allgator store.

FOR SALE—
A large, well-located 10-room house, overlooking Echo Park, on lot 50x140; corner Belmont and Bellevue avenues; has piped through-out the house; sewerage; would be a snap at $5000. Will sell if taken at once. Completely furnished, for only $4000, on reasonable terms. Investigate immediately. For full particulars see MR. PHILLIPS, with GOLDEN STATE REALTY CO., 606-610 S. Spring St.

FOR SALE—GO LOOK AT NO. 444 EAST 35th st. and make me an offer, am forced to sell at once; modern 7 room 1½ story house; small barn, lot well improved; good neighborhood; no reasonable offer refused, best rent-number, 444 East 35th st. Take Main, Maple ave. or San Pedro st. cars.
OWNER, 202 Currier Bldg. Home A3391, Main 4690.

FOR SALE—BARGAIN.
1321 Carroll ave.; large two-story, 9-room house on beautiful lot, 50x150 ft.; fine shrubbery and lawn; granite retaining wall; best sites' ride to First and Broadway; lot worth $900. Price only $3350; a snap at this figure. Take Angeleno Heights car to Carroll ave., go west ½ block.

FOR SALE—NEW 5-ROOM MODERN COTtage, only $2300, just finished, a great snap, easy payments. OWNERS 458 S. Spring st. 22

FOR SALE—
Houses.

FOR SALE—
THE ONLY BARGAIN IN THE CITY.
$1250. $1250. $1250. $1250.
I will sell my modern, 5-room home $1250 below value. I built this place by days' labor and can guarantee every part of it; furnace, hardwood floors throughout, cement porch and garage.
Lot 50x150 on the corner, facing east and north; situated in the vicinity of the Log Cabin on West Adams street. Two car lines.
OWNER, 2021 BRIGHTON AVE. 22

FOR SALE—
WEST 27TH STREET.
NEAR VERMONT AVENUE.
$6000. $6000.
Very attractive, modern, 7-room, two-story house; hardwood floors, beamed ceilings, built-in buffet, very handsome fixtures, 2 large bedrooms, cement porch, lawn and flowers, large lot.
There is a cottage in rear that rents for $16 month, which makes this a very desirable income property. Half cash will buy this place.
JONES & RYDER LAND CO.,
20 218 West Third Street.

FOR SALE—
WEST 21ST STREET.
NEAR CONGRESS ST.
A particularly attractive 7-room story and half bungalow, has oak floors, 2 pressed brick mantels and fireplaces, built-in buffet, and in fact everything that makes up a down to date house; price $4750; terms $1750 cash, balance to suit.
JONES & RYDER LAND CO.,
218 West Third st. 20

FOR SALE—
HOBART AVENUE
NEAR 27TH STREET.
$4000. $4000.
New 6-room bungalow, all the modern improvements, including hardwood floors, pressed brick mantel, etc., half cash.
JONES & RYDER LAND CO.,
218 West Third st. 20

FOR SALE—
SOUTHWEST PROPERTY.
This week's specials.
3-room cottage, lot 55x126 to alley, the best lot in the southwest. $2500.
6-room cottage, lot 55x126, close in, $2800.
4-room bungalow, new, corner lot, $3000.
4-room cottage, 1-2 block from University, $2300.
The

Classified Liners.

FOR SALE—
City Lots and Lands.

FOR SALE—
Lots in Kellogg's Hollywood tract; only 4 blocks from Hollywood Hotel. Lots are high, level and close to car line. The new subway station will be only 300 feet away; positive bargain.
HACK & PEIPERS,
402-404 I. W. Hellman Bldg.
Main 6904. A6367. 16

FOR SALE—BY J. W. RICE.

$1250 CASH.
Vermont ave. near W. Seventh, balance $1250, in 2 years; lot 50x145 to alley; east front. 417 HENNE BLDG. 20

FOR SALE—BEAUTIFUL APARTMENT OR home site, close in on Union ave.
72x155.
It goes and it must go quick at the price, $125 PER FOOT.
See FRANK B. ROMO,
Equitable Trust and Improvement Co.,
19 126 South Broadway.

FOR SALE—HIGH CLASS LOT ABOUT 1200 feet from Westlake Park, south front; can be had at a greatly reduced price by building immediately. See Raymond, with
ARTHUR W. KINNEY CO.,
119 MER. TRUST BLDG. A5242, MAIN 2232. 18

FOR SALE—SHARES IN SMALL LOS ANgeles land syndicate, all business done with large trust company. Perfect security and fine profits guaranteed. Amounts $600 and upwards accepted. Address K, box 40, TIMES OFFICE. 22

$1250 CASH.
Vermont ave., near W. Seventh; balance $1250, in 3 years; lot 50x145 to alley; east front. 417 HENNE BLDG. 20

FOR SALE—$550 RESIDENCE LOTS, 155 feet deep on 80-foot Eagle ave., in Eagle Heights tract; stop at Howard Drive, Eagle Rock electric car, higher than frost and fog, choicest residence location. Agent on tract, T. WISENDANGER, 207 S. Broadway. 21

FOR SALE—
$1500 PER ACRE.
At a bargain for cash, 10½ acres in division B, lot 4, block 29, Los Angeles city, south of Effie st. and half block north of Sunset blvd. OWNER, 82-5 Temple Blk. 21

FOR SALE—I WANT PARTNER HAVING $1000 or more to help me handle best small acre tract in market. It can be sold quickly as lots at tremendous profit. Act promptly if you want to make money. Address K, box 42, TIMES OFFICE. 22

FOR SALE—
INVESTORS, OVERLOOK THIS.
If you wish 200 to 300 per cent. profit in 6 months on investment of $500 $3000 in real estate; investigate quick. Address E, box 129, TIMES OFFICE. 22

FOR SALE—
Free tickets to CORINTH HEIGHTS.
Compliments of
THE WINTON-M'LEOD COMPANY.
Both Phones. 330 S. Hill st.

FOR SALE—
Investors in real estate should investigate this opportunity of 200 to 300 per cent. profit in few months, $500 to $2000 accepted. Address E, box 129, TIMES OFFICE. 22

FOR SALE—TAKE HOLLYWOOD CAR TO Center st., walk two blocks south. Buy one of those $750 to $1000 fine lots on Sunset blvd. Nothing finer to be had. WIESENDANGER, 207 S. Broadway. 21

FOR SALE—50x150 TO ALLEY, CHOICE, eighty, on Vermont ave., city limits, southwest; going to Seattle and will sell $400 less valuation; commission. OWNER at 732 E. 41st. South 1365. 19

FOR SALE — EAGLE ROCK, ELEGANT lots, high-class improvements, $550, $50 cash, $10 monthly. Stop at Howard Drive, WIESENDANGER, 207 S. Broadway. 21

FOR SALE—ALHAMBRA, STOP AT HIDALGO ave. and see boulevard in Alhambra. Buy a lot and double your money. WIESENDANGER, 207 S. Broadway 21

FOR SALE—FEW LOTS LEFT IN MONETA ave. Home tract., $550, street improvements paid; $50 cash, balance $10 per month. BURKE BROS., owners, 454 S. Spring. 22

FOR SALE — CORNER LOT IN BURKE Bros.' Figueroa subdivision, only $600, easy payments. OWNER, 453 S. Spring st. 22

FOR SALE—LOTS ON E. 28TH ST., WILL sell cheap if taken at once or will trade. Call at 1437 S. MAIN. 19

FOR SALE—
Acreage for Subdivision.

FOR SALE—
31 ACRES.
The finest piece of industrial property within the city limits. Just the thing for a R. R. railroad, between this and some of the big lumber yards, and the four-track Huntington Long Beach line, along the west boundary; investors look this up.
R. C. HUNT & CO.,
2030 San Pedro st.
Sunset South 79. 19

FOR SALE—
FOR FARMING OR SUBDIVISION.
80 acres, 21 minutes from center of town; complete pumping plant; all level; no alkali; ¼ mile from interurban line. See OWNER, 422 Citizens' National Bank Bldg. Tel. Home A2159, Main 2362. 20

FOR SALE—$15,000; PROPERTY ON A main thoroughfare, 50 feet frontage, nothing adjacent to compare for price or future enhancement; a bargain in price and terms; investigate and double your money; 1-3 cash required. C. A. VICKREY & CO., 308 S. Hill st. 21

FOR SALE — FINE CORNER, 60 FEET front, near Temple st., large six-room house, about six minutes' walk from Courthouse; just the place for an apartment-house, only $6000. OWNER, 475 N. Figueroa st. 19

FOR SALE—A BUSINESS PROPERTY, 25 feet front with improvements on it, $150 per foot. Inquire 1406 EAST FIRST ST., the owner. 19

FOR SALE—$18,500, ⅓ CASH, CORNER LOT 50x150, new, modern improvements, paying 10% per cent net, 10 min walk to 2d and Broadway, nothing better. Call A1753. 19

FOR SALE—$5500; 40x100, 8TH ST. NEAR San Pedro; buy right and your money is made. 'PHONE MAIN 1460. 19

FOR SALE—$20 000, GOOD 50-FOOT LOT running to alley, Boyd st., close in; bargain. BEN WHITE, 304 Bryson Block. 18

FOR SALE—$3300; LOT 50x135, NEAR 7TH and Ruth, snap; must be sold. Phone MAIN 1460. 22

FOR SALE—$4500; BUY RIGHT, MODERN cottage, lot 60x165 to alley, near E. 7th st., nice street near San Pedro. Call A1351. 20

FOR SALE—
Business Property.

FOR SALE—

FOR SALE—

An exceptionally fine opportunity to buy property on one of the principal business thoroughfares of the city is being offered by us for a few days. It is located on Main st., a few blocks south of Pico; is on the double clean corner of the street, and the improvements now on the property afford an income of about 5 per cent. on the purchase price required. In the opinion of many this property will readily sell, inside of 12 months, for between $2500 and $3000 a front foot. It can now be had for a little over half the first named rate. This certainly is not a bad showing for property that is unquestionably in the direct trend of business improvement, and is on a street which more than one far sighted investor believes will one day be the principal business thoroughfare of this metropolis. The property will bear the closest investigation and it seems to us like a decided bargain. For full particulars apply to

ARIOSTO M'CRIMMON & CO. or
I. N. RICHARDS,
424-26 Chamber of Commerce Bldg.
Phones A6719, Main 2387. Sole agents. 18

FOR SALE—BUSINESS CORNER, CEMENT BLOCK; INCOME $3712; PRICE $45,000.

GRAND AVE. CORNER, INCOME $650 PER YEAR; PRICE $10,500; ALSO HAVE OTHER GOOD BUYS ON GRAND AVE., THE COMING BROADWAY. "WATCH IT GROW."

BUSINESS CORNER, $15,000; ¼ CASH; INCOME $1920 PER YEAR; 20 PER CENT. INVESTMENT; PROPERTY WILL ADVANCE.

CORNER ON FIGUEROA ST., CLOSE IN; $40,000; INCOME OF 6 PER CENT PER YEAR WITH THE BEST HALF, THE CORNER, YET UNIMPROVED.

BUSINESS CORNER, $10,000; INCOME $960 PER YEAR, UNDER A GUARANTEED LEASE.

BUSINESS CORNER, ARTIFICIAL STONE BLOCK; ALL RENTED; INCOME $2280 PER YEAR; PRICE $18,500; PAYS 14⅔ PER CENT. ON MONEY REQUIRED. ALSO HAVE OTHER GOOD BUYS, BUSINESS, RESIDENCE AND ACREAGE. IF YOU WANT TO MAKE "BIG MONEY" ON "LITTLE MONEY," SEE ME QUICK, ON ANY OF THE ABOVE. J. L. PATTERSON, 240 DOUGLAS BLDG. 19

FOR SALE—

INCOME PROPERTY.

Hope st.	$40,000.	Pays $400 mo.
W. 5th st.	$37,000.	Pays $310 mo.
Overton st.	$22,000.	Pays $246 mo.

ERKENBRECHER SYNDICATE (LTD.),
122 WEST SIXTH ST.
MAIN 1377. EX. 694.

FOR SALE—

ON MESQUITE ST.,
BETWEEN SIXTH AND SEVENTH ST.
40x140.
PRICE $2000.
THIS IS A GREAT CHANCE TO MAKE QUICK MONEY.
HALF CASH.
JONES & RYDER LAND CO.,
18 213 W. THIRD ST.

FOR SALE—$18,500; WITHIN 2 BLOCKS of Fourth and Broadway. If you want income and investment, let this chance slide and lose the opportunity of a lifetime.
O. A. VICKREY & CO.,
21 308 S. Hill st.

CONTRACTORS—
And Builders.

CARPENTER BUILDER WITH WIDE EXperience in fine residence construction would like to make arrangements for contract or day work with private parties; first-class in home and local references as to competency and honesty will be furnished. Address G, box 165, TIMES OFFICE.

WE BUILD 4-ROOM BUNGALOW, $300; 5 rooms, $175. Low bids on all classes of buildings; plans free. LEAVER-GUENTHART & CO., 327-8 Pacific Electric Bldg.

H. SORRELL, CEMENT CONTRACTOR, estimates given free. 'Phone Home A6723, Broadway 1615. 1923 SACRAMENTO. 21

JACKSON, 531 CHAMBER OF COMMERCE Bldg., builder. See my plans and prices.

FOR SALE—SAN GABRIEL RIVER ROCK in carloads. M. FEVERGEON, Duarte, Cal.

FOR SALE—
Hotels and Lodging-houses.

FOR SALE—
25-ROOM APARTMENT HOUSE.
This is a new and thoroughly modern building, newly furnished, steam heat, hot and cold water and private baths. The rent is only $5 a room, has a five-year lease and will be sold at a sacrifice; can be bought on very easy terms. B. A. HATCH, with A. W. ROSS, 420-21 Bradbury Bldg., L.A.R.B. 19

FOR SALE—SWELL 14-ROOM ROOMING-house, all large sunny outside rooms, beautiful lawn with palms and roses, large backyard for chickens; rent $60, and income $150 per month. Owner occupies two rooms; lease; price $1200 cash; owner has other business and needs money. Only those who mean business need apply. No agents. 829 S. MAIN.

FOR SALE—ROOMING-HOUSE 22 ROOMS, in first-class shape; rooms all rented; house pays over $100 per month, lease rent $90. Price for quick sale $1000. E. LATTLE, Investment Brokers, 432-433 Chamber of Commerce Bldg. 18

FOR SALE—
$350 for one of the best paying hotels in the city; $1000 cash will handle this; easy terms for the balance.
G. W. SKINNER, 515 Chamber of Commerce. Home phone 2758. 20

FOR SALE—IF YOU WANT TO SELL OR exchange your rooming house, call and see me; have several good exchanges for rooming houses.
W. SKINNER, 515 Chamber of Commerce. Home phone 2758. 20

FOR SALE—COMMERCIAL HOTEL, $300 cash, balance $475, can be paid monthly out of business. Good lease, income $1000 every month. Address PROPRIETOR, Commercial Hotel, Fullerton, Cal.

FOR SALE—PASADENA ROOMING HOUSE, 8 rooms; modern conveniences; center of town; rooms always rented to best class; price reasonable. BOX 101, TIMES OFFICE, Pasadena. 23

FOR SALE—A SNAP AT 1214 W. 8TH ST., near Spring, an 8-room flat, finely and completely furnished. Doing a good business. Must sell on account of going East. Only $700. 18

FOR SALE—$1500; SACRIFICE; FURNItures cost $3000; new building; 2 years' lease; 30 rooming-house; swell furniture; beautiful grounds. COAST, 1351½ S. Spring. 18

FOR SALE—A BARGAIN; A 15-ROOM rooming house, newly furnished, bath, on both floors; best corner of town. 154 EAST COLORADO, Pasadena. 18

FOR SALE—$500 BUYS 20-ROOM ROOMING-house worth twice the money; A GOOD INVESTMENT; MUST BE SOLD AT ONCE. PHONE A6356. 18

FOR SALE—SACRIFICE. MAKE OFFER 26-room house, running water in rooms, clears $100 per month. Investigate. Owner, 612 EAST 6TH ST.

FOR SALE — $25,000; LEASE AND RICH furniture of first-class modern hotel, 16 rooms and stores; bargain. Phone Main 2045. Home 2042. ROOM 312, 207 S. Broadway.

FOR SALE—A SNAP, 10 15-ROOM HOUSE close in, every room full. Inquire 520 TEMPLE ST.

FOR SALE—7 ROOM FURNISHED FLAT close in, snap, $350 takes it. WATT, 407 W. Sixth st.

FOR SALE—
Country Property.

FOR SALE—OR FOR RENT—80 ACRES first-class farming land, near Norwalk; two artesian wells, land fenced, close to electric cars. Apply to F. J. McGARRY, 201 Bryson Bldg.

FOR SALE — OR EXCHANGE, FOR LOS Angeles or Long Beach land; 16 acres in Clark Colony, planted to apples and pears. GEORGE FENSOM, Whittier, Cal. 19

FOR SALE—NORTHERN CALIFORNIA Stock ranches, farms, vineyards and orchards. WOODWARD & WILSON, 1818 Fillmore st., San Francisco, Cal.

FOR SALE—
Country Property.

FOR SALE—

1800 acres in San Miguel county, between the Southern Pacific and the Salinas River. Grain land, all fenced and one set of buildings.
1000 acres, nine miles from Paso Robles; running water all year around, average rain fall, 25 inches, well fenced and three sets of buildings. One-half grain land and one-half grazing. 700 acres suitable for alfalfa.
Both of these pieces will be sold cheap or exchanged for Los Angeles real estate.
COLONIAL MORTGAGE & TRUST CO., 519 H. W. Hellman Bldg. 23

FOR SALE—
Beautiful country home and grounds from a half acre to ten, at lowest prices. Let us show these to you. We have all kinds and prices in Glendale district. Positively nothing better. We have a chicken ranch and 4 year lease for sale—it has 200 birds and is doing a good business right now. Price low as owner is obliged to leave for Europe in 30 days.
A. First National Bank, next to electric station, Glendale.
EZRA F. PARKER & CO.,
List your property with us if you really want to sell. We have bargain buyers, too. No fancy prices go with us. We have houses, lots, furnished houses and acres. 22

FOR SALE—$12,000. MOUNTAIN RANCH, 200 acres San Bernardino county, between Arrowhead Hot Springs and Squirrel Inn, suitable for sanatorium, hotel or subdivision, survey made for electric railroad through place, elevation 2700 feet; 1000 cords wood on place; has 600 fruit trees, apples, cherries, 18 acres under cultivation, 30 acres tillable land when cleared, carries fine water rights, also has gold bearing ledge, which has not been developed. Address V. S. ROWLEY, 727 Bryson Bldg. 18

FOR SALE—
SAN LUIS OBISPO.
On the coast line of the Southern Pacific Railroad, between San Francisco and Los Angeles. Perfect climate. Stock, grain and orchard lands for sale at low prices. No irrigation required. Ideal conditions for small farms. Rich in minerals. For complete information and illustrated matter, address CHAMBER OF COMMERCE, San Luis Obispo, Cal.

FOR SALE—50,000 ACRES. FINEST FARMING LAND IN CALIFORNIA, WELL WATERED BY 500 FLOWING WELLS AND A RIVER RUNNING THROUGH SAME. SEVERAL THOUSAND ACRES NOW IN ALFALFA; WILL SELL AS A WHOLE OR PART, AT $10 PER ACRE; TERMS IF DESIRED. BRUHAKER & CO., 536 GERMAIN BLDG. HOME A6974, BROADWAY 4955. 20

FOR SALE—
BIG LAND OPENING!!
SACRAMENTO VALLEY, rich, irrigated, small fruit and alfalfa farms; low prices; easy terms; big canal; steamboat and rail transportation.
C. M. WOOSTER CO.,
223 West Second st.

F. C. ENSIGN, Manager.

FOR SALE—$20 ACRES VALUABLE IMproved orchard and vineyard property near Fresno. Paying over 10 per cent. net on price asked. Speculation or investment. Fresno county realty is attractive now. Get in on the rise. Address the owners for particulars. P. O. BOX 2077, Fresno, Cal. 19

FOR SALE — 80 ACRES ALFALFA AND pumping plant, in town 9 miles out, on Long Beach electric line, rise for subdivision, fine income, large house, price low; can double income in 1 year. $400 less than $600 less. Mason Bldg. Phone 1134 Broadway.

FOR SALE—
$4000—ONLY—$4000.
10 acres near Gardena and Redondo cars; corner two main alfalfa fields; house, barn, water stock, etc. GREATEST BARGAIN IN SOUTHWEST. FOR IMMEDIATE SALE. OWNER, 801 Citizens' Bank Bldg. Tel. A5865.

FOR SALE—I OWN A SECTION OF GOOD land in Los Angeles county, near Palmdale, 6 miles from the main line of the S. P. R.R., for $2.50 per acre; will exchange for city property at acre cash, 90c per acre in 90 days, balance long time. Residence, 2018 AUBURY. 'Phone West 1236. 18

FOR SALE — BARGAIN BUY, 320 ACRES south ½ section 9, close to Lancaster; artesian wells; raise alfalfa and all kinds of farm produce; will exchange for city property if good. FERRIS & RIEDMAN, 340 S. Broadway. 18

FOR SALE — DAIRY RANCH, 40 ACRES, good land, plenty water, 20 cows, income $225 per month; price $8000, easy terms, or $7000 cash. C. W. BROCKMAN, 404 Severance Bldg. Home F2900, S.S. Pdwy. 4564. 20

SANTA CRUZ, CAL.
FOR SALE—WRITE AT ONCE FOR FREE copy of Santa Cruz Times; list of real estate snaps.

FOR SALE—
Poultry Ranches.

FOR SALE—WITHIN CITY LIMITS OF ONtario, 20-acre peach and apricot ranch, in high state of cultivation, cozy 5-room plastered house, barn, fenced front and back; 1000 trees in house; price $4000; 1905 crop paid 15 per cent. 6316 BRANCH ST. 20

FOR SALE—ONE TO FIVE-ACRE TRACTS in Poultry Colony, near East Los Angeles, adjoining the MOST COMPLETE POULTRY RANCH in the West; this section is unsurpassed for soil, water and climate. ANNA L. PINKERTON, 406 Chamber of Commerce Bldg.

FOR SALE — $150; FOR FINE CHICKEN ranch, 1¼ acres, close in, well improved, near car line and school; make terms. OWNER, 1576 E. 8-Spring. Main 5574. 18

FOR SALE — SMALL POULTRY RANCH, close in, fully equipped, $250; easy terms. C. W. BROCKMAN, 404 Severance Bldg. Home F2900, S.S. Pdwy. 4564. 20

FOR SALE—
Suburban Property.

FOR SALE—
LITTLE FARMS
IN THE
LAWNDALE POULTRY COLONY
NOW
BEING ESTABLISHED
BY EXPERTS.
¼ to 5 ACRES WITH WATER PIPED, $250 UP—$25 DOWN, $10 PER MONTH.
RICH SOIL.
GOOD STREET WORK.
SCHOOL, CHURCH, GENERAL STORE, POSTOFFICE.
FINE ELECTRIC SERVICE.
SEE US AT ONCE.
FREE TICKETS.
E. L. HOOPER & SON (OWNERS),
452 LAUGHLIN BLDG.,
A1961. 316 S. BROADWAY. MAIN244.

FOR SALE—
Now is the time to buy Imperial lands. Prices will never again be as low; farmers making 10 per cent. and over on a valuation of $100 per acre; hogs, dairying, general farming, cantaloupes, early fruits and early vegetables are some of the profitable industries; a trip to Imperial will convince you that this is the place for profitable farming.
We have a few tracts with full water right which we can sell at a bargain and on easy terms.
IMPERIAL INVESTMENT CO.,
29 315 H. W. Hellman Bldg.

FOR SALE — A BEAUTIFUL COUNTRY home, with or without an orange grove of 10 acres in the foothills of Monrovia, within 1 mile of electric car, postoffice and shops, etc., magnificent view of valley and mountains, all kinds of rare old trees, shrubs, plants and flowers, all kinds of fruits for home use, beautiful 10-room house, finely finished, overlooking the whole valley; ideal location; take Monrovia car, get off Magnolia ave., walk north to Banana ave. Inquire for MILLS PLACE or phone Home 190 Blue. 7

CLARKDALE.
FOR SALE—
On Los Angeles Pacific Short Line.
One block west of First st., Palms.
All street improvements in. Water on every street. Building restrictions. Terms to suit purchaser. Lots offered at special prices for limited time, 25 to 50 per cent less than adjoining property at Palms. Discount for all cash, and to purchaser agreeing to build within 60 days.
ROBERT F. JONES, 608 Fay Bldg.
'Phones Sunset Main 9273, Home A7172. 22

FOR SALE—AT GARDENA; TWO ACRES, fenced, 6-room plastered house, furniture, chicken houses and cows, 1-2 acre to loganberries, abundance of cheap water; price $2000, 1-3 cash, balance time. Take Redondo car via Gardena, get off at Central ave., go three blocks east, and see owner. W. T. JAMESON. 18

FOR SALE—
STRAWBERRY PARK.
A few one-half, one and five-acre lots are still unsold in Strawberry Park. Original prices and terms retained on this popular tract. See owners at 345 BRADBURY BLDG. Strawberry Park Land Co. 20

FOR SALE—BIG BARGAIN; 5, 10, 20 ACRES, 2300 feet, fronting Redondo-Gardena car line, high, level, rich, berry soil, beautiful subdivision snap, increasing rapidly; must be sold; $500 acre. J. G. WARFIELD, 230 W. Hill, Los Angeles. 23

FOR SALE—
85 lots, in subdivision, Long Beach line, 8 miles out; prices exceedingly low; can double money in 18 months, easy terms. S. CAHROLL, 205 Mason Bldg. Phone 1734 Broadway.

FOR SALE—2½ ACRES, HOUSE, 6 ROOMS, pantry, bath, screen porch and rock cellar and barn; all kinds of family fruit. J. TURNER, Fig st. Main 1577. R.F.D., No. 1, Pasadena. 23

FOR SALE — A SIX-ROOM DWELLING and 2 lots, 100x150, opposite City Hall, in Santa Monica (will divide.) Apply on premises, 322 FOURTH ST., Santa Monica.

FOR SALE—PRETTY SUBURBAN HOME, 7 rooms, modern, corner lot, 200x200, 25 orange trees, 4-foot cement walks, 80-foot avenue; price $4000. Address BEAL, 128 S. Broadway. 18

FOR SALE—$130 PER ACRE, 48 ACRES, southwest, near the city, all cropped; must be sold; make offer at once. CALL 29 A1351.

FOR SALE—
Suburban Property.

FOR SALE—
ELYSIAN GARDEN TRACT.
Quarter acre lots just arranged for by the Home Extension Association to club members. Only $250 for big quarter acre lot in beautiful neighborhood, on five cent car fare, not over one-third the way to Glendale and almost adjoining Edendale but separated by the hills.
Excursion to the tract every afternoon at two o'clock from this office. Call or write quick. Books close on April 15th and no time to lose.
HOME EXTENSION ASSOCIATION,
Open day or evening.
Chamber of Commerce, Los Angeles. 18

ALHAMBRA.
FOR SALE—
ALHAMBRA.
THE CLOSEST TO LOS ANGELES, THE PRETTIEST, MOST CONVENIENT, PROSPEROUS AND EASIEST REACHED SUBURB; ONLY 20 MINUTES BY FINE ELECTRIC SYSTEM OF THE PACIFIC ELECTRIC LINES; TO SEE ANY PART OF THE SAN GABRIEL VALLEY YOU WILL FIRST REACH ALHAMBRA. IT IS WORTH YOUR TRIP TO TAKE THE RIDE. GET OFF AT ALHAMBRA FIRST, WE FURNISH YOU FREE TICKETS EVERY DAY IN THE WEEK, SO YOU SURELY CAN AFFORD TO COME AND SEE US.
OUTSIDE OF A HALF DOZEN TRACTS, MOST OF THEM WITH ALL STREET WORK IN, LOTS RANGING FROM 50x132 TO 2½ AND 5-ACRE TRACTS, ALL AT COMPARATIVELY LOW PRICES — WE WILL MENTION A FEW SPECIALS:
WE HAVE 70x200 FEET WITH VERY FINE SHRUBBERY, ONLY ONE BLOCK FROM THE MAIN CORNER. THIS PROPERTY IS ADJOINING A $25,000 HOME AND OPPOSITE THE FINEST IN ALHAMBRA, AND CAN BE BOUGHT FOR $1750.
A FINE LOT IN ORIGINAL "WEUST" TRACT, NEAR MONROVIA LINE. YOU HAVE HEARD ABOUT IT. FIRST, IT ALWAYS SELLS AT SIGHT; THIS LOT FOR A FEW DAYS ONLY, $825.
FINE CORNER LOT 51½x150 IN AN ORANGE GROVE. ONLY ABOUT FOUR BLOCKS FROM THE BUSINESS CENTER, AND WILL SELL FOR $750.
SOME ELEGANT LOTS ON NORTH GARFIELD NEAR THE MONROVIA CAR LINE —$650 AND UP.
WE HAVE A BUSINESS CORNER 50x132 FEET WHICH CAN BE IMPROVED AND RENTED TO A GOOD ADVANTAGE. PRICE ONLY $75 PER FOOT.
HOUSES.
5-ROOM, MODERN COTTAGE NEAR THE MONROVIA LINE IN THE WEUST TRACT. LOT 50x150. ONLY $2500.
5-ROOM BUNGALOW, LOT 90x242, WITH ALL KINDS OF FRUIT TREES, AT A GREAT BARGAIN.
6-ROOM MODERN, THE BEST BUILT HOUSE IN THE COUNTY. LOT 80x242, WITH ALL KINDS OF TREES AND SHRUBBERY. A BARGAIN AT $3500.
6 ROOMS, ONLY ONE-HALF BLOCK OFF CAR LINE. ONE BLOCK FROM ALHAMBRA HOTEL. LOT 60x150. PRICE $3000.
FOR FURTHER BARGAINS CALL AND SEE US. FREE TICKETS BY CALLING AT OUR LOS ANGELES OFFICE. COME ONE AND ALL.
BUTTERBAUGH REALTY CO.,
FIRST AND MAIN STREETS,
ALHAMBRA.
CITY OFFICE, 227 GROSSE BLDG., 6TH AND SPRING STREETS, LOS ANGELES. PHONE MAIN 961. 18

SAN GABRIEL.
FOR SALE — THE COSIEST LITTLE 5-acre place in this "neck of the woods." Brand-new 5-room hard-finished house, good barn, chicken corrals, cheapest water in the country; the entire 5 acres all set to walnuts and interset with every variety of fruit trees; a dandy little patch of strawberries; lots of blackberries, loganberries and dewberries; alfalfa patch, choice grapes; in fact, a gem of a home.
This place is new; trees one year planted; is close to car line, and has 360 feet frontage in the new boulevard and electric line. Easy terms; only $3000 cash, balance on mortgage, price $4000.
ERKENBRECHER SYNDICATE, LTD.,
122 W. Sixth st., Los Angeles.

FOR SALE—5-ROOM MODERN COTTAGE, barn, outbuildings (all new,) and one acre of full-bearing oranges; a lot of chickens, incubators, horse, wagon, all farming tools; abundance of water; a genuine snap, $3750, $1000 cash, balance 3 years; no trade. SAN GABRIEL REALTY CO., sole agents, office across from mission, San Gabriel, Cal. 21

FOR SALE—IN EAST SAN GABRIEL, EXceptional bargains this week in home sites, in choicest section near by where values are just being recognized; acres at price of city lots; soil, atmosphere, water and views incomparable. H. C. MOORE, at end of San Gabriel electric line, office opposite Masonic Home. 23

EAGLE ROCK.
FOR SALE—
The Edwards & Winters Company are syndicating that part of Eagle Rock subdivision. The first two subdivisions of this firm are practically sold out and have paid enormous profits to the owners. The property to be subdivided is the most central in Eagle Rock and was over half subscribed last week. Shares $1000 each. Inquire for Mr. Edwards at "IT PAYS TO SEE US."
EDWARDS & WINTERS CO., 329 S. Hill 17

FOR SALE—I HAVE SOME VERY ATTRACtive places of from one to thirty acres in the choicest section of Eagle Rock, right on car line. I make a specialty of large villa hill sites and park lots in Gates tract; for delightfulness of country rising, this location those places are unsurpassed. Call at my office, 517 Merchants Trust Bldg., and be shown Eagle Rock property.
J. A. GATES,
Telephones—Main 846. Home 2833. Office—Alta 2146. Home Glendale 542—Residence.

FOR SALE—
Get free booklet of Eagle Rock. It is beautifully illustrated and tells about the prettiest residence suburb of Los Angeles.
EDWARDS & WINTERS CO., 329 S. Hill
Branch office, Eagle Rock Townsite. E. D. Unger and H. S. Bourne in charge.

FOR SALE—5 ACRES AT EAGLE ROCK, beautiful view from South Pasadena to the ocean, one block from car line; price $3500; $1800 cash, balance 6 and 12 months. JONES, 1102 Temple. A3072. 20

PASADENA.
FOR SALE—
IN PASADENA,
10-room house, between ORANGE GROVE AVE. and GRAND AVE.; 3 bedrooms, 2 baths, polished floors, built by one of Pasadena's best architects, lot contains nearly an acre; well improved, with trees and shrubbery, beautiful arroyo view, owner going abroad and will sell for $20,000.
8-ROOM modern house, just off Grand ave., 4 bedrooms, lot 60x200; price for a few days $4000.
CHOICE RESIDENCE near ORANGE GROVE AVE., 12-room house on 100-ft lot with fruit, place could not be duplicated for less than $10,000, and the lot alone will be worth that in two years; it could take six months to build such a house; possession can be given promptly; cost price for a short time, $8500; or can sell completely furnished for $9500; we have inventory of furniture.
GRABLE & AUSTIN,
109 E. Colorado st.,
Phones 535. Pasadena.

HOLLYWOOD.
FOR SALE—MY BEAUTIFUL HOME OF 7 large rooms, living-room 24x24, with fine Arizona stone mantel, dining-room has panelled walls and built-in buffet and library, with large stone mantel; have hardwood floors, beamed ceilings and very artistic electric fixtures, bedroom and kitchen with heater, set tubs and extra toilet, two bedrooms and bath above; grounds tastefully laid out with lawn and shrubbery, 7 oranges and 2 lemon trees, $4500. OWNER, 190 Eaton ave., Hollywood, Cal. Home E3051.

FOR SALE—A BARGAIN.
A lot on Colergrove car line near Vermont ave., just outside of the city limits, only $300; a snap, $50 down, $10 per month.
Main 6304. HACK & PEIPERS,
A4367. 202-204 I. W. Hellman Bldg. 24

MONROVIA.
FOR SALE—A SPLENDID, LARGE, NEW, 8-room house, gas, electricity, polished hardwood floors, cellar, veranda, hot and cold water, located on widest boulevard in city; lot 81x124 to alley; set in orange trees. H. B. COWAN, $4500.

FOR SALE—IN MONROVIA; 5-ROOM, UP to date cottage, with good furniture; big lot; near electric line and postoffice; only $2500, terms. RURAL REALTY CO., 209 Mercantile Place. 18

FOR SALE—20 ACRES NEAR MONROVIA; near electric line; small comfortable house; good neighborhood; fruit, level land; water; must sell; only $2850; easy terms. RURAL REALTY CO., 209 Mercantile Place. 19

ALTADENA.
FOR SALE—LARGE TRACT OF LAND AT Altadena ripe for subdivision; fine land for oranges and grapes; elegant site for hotel or sanitarium, unsurpassed view, pure mountain water. We offer this away below market price in order to close an estate. J. A. ELMS, 1102 Santee st., city.

GLENDALE.
FOR SALE—CHOICE HALF ACRE LOTS, well located at Glendale, only $300 and up; easy terms. H. S. C. LEAVITT & CO., 218 S. Broadway, room 213. 22

FOR SALE—
Beach Property.

FOR SALE — OR LEASE; CHEAP, PRETTY 5-room modern bungalow, with large lot, 100 x150; fine land, just right for berries and chicken raising; 12 minutes from Pacific Electric, Tropico. Address J. L. W., box 178, Station C. Phone Glendale 701.

FOR SALE—FINE CORNER LOT AT REdondo; must be sold by owner, $650 cash; worth $800 now. Address G, box 32, TIMES OFFICE.

FOR SALE—
Beach Property.

FOR SALE — TWO LOTS, OCEAN PARK, corner 4th and Vernon, Seagirt tract, short distance from beach, high ground, 84x135 to alley.
Also 25 acres Ocean Park, commanding fine view of beach, Ocean Park, Venice and Del Rey; elegant location for fine residence property, with house, barn, chicken house, etc. Must be seen to be appreciated; price reasonable; owner will be pleased to show land at any time. Apply 222 BYRNE BLDG., Henry Braun, owner. Phones Home 6085, Main 5229.

FOR SALE—
MANHATTAN BEACH.
FOR BEST BARGAINS IN
MANHATTAN BEACH PROPERTIES.
See MARIS REALTY COMPANY,
Manhattan Beach, Cal.
Office on Pier.

REDONDO.
FOR SALE—
WATCH REDONDO GROW.
IN REDONDO BEACH.
Close-in residence on modern improved street corner. 50x150. $3500.
Income business property on Pacific ave. $12,500.
$40,000 new pavilion building, $35,000 surf and plunge bathhouse planned, finest high school building in Los Angeles county, $20,000 bonds for new grammar school being voted.
A modern 6-room cottage on Catalina ave.; lot 40x150 feet; for $4500; $2500 cash, balance in 6 months or one year.
Come and see us.
REDONDO REALTY CO.,
108 North Pacific Ave.

FOR SALE—BEST WATER FRONTAGE IN Redondo, worth $100 per foot, at reduced price for quick sale, adjoining the famous Hotel Redondo, on the new pavilion now under construction in heart of city. Will triple present figure; offered for a short time; price for improvements, YOUNG ADAMS, 854 S. Hill st. A7856; Broadway 2915. Monday.

FOR SALE—BY OWNER ONLY, TO ACtual buyer, 20 acres near Redondo, improved; house, bearing fruit trees, alfalfa, etc., etc.; a bargain if sold at once. For particulars address G, box 189, TIMES OFFICE. 21

OCEAN PARK.
FOR SALE—NOW IS THE TIME TO PURchase property in Ocean Park either for speculation, investment or for a home.
5-room furnished house (2 stories) between Ocean Park and Venice, $2500, $200 cash and $25 per month.
Lot on finest street in Ocean Park, $2100, half cash.
20 acres on Short Line, between Ocean Park and Los Angeles, only $400 per acre.
Furnished houses to let.
HOLLINGSWORTH & STOLL,
Trolleyway at Breeze ave., Ocean Park. Tel. Home 4283. 18

WILMINGTON.
FOR SALE—A FEW DOLLARS INVESTED in Wilmington with the improvements going in there will surely yield you handsome returns within the year. SCHNEIDER BROS., 419 Grosse Bldg. F4264.

SAN PEDRO.
FOR SALE — LOT ON 15TH ST., NEAR Center st., San Pedro. For particulars address 1264 E. FIRST ST., Los Angeles. 18

FOR SALE—
Lemon and Orange Groves.

FOR SALE — THE VALUE OF ORANGE groves varies as much per acre as hogs do per head, hence a low-quoted price does not always indicate a bargain. We do not handle the lowest priced groves, but we do offer the best values in the market.
For a few days we offer a 77-acre ranch with seven-year-old grove for much less than it is worth; it will pay you to investigate this.
BURNHAM-STRAIGHT REALTY CO.,
18 204 N. Spring. Home A6029.

FOR SALE—
Covina leads in sale of orange groves. Five 10-acre groves sold on Saturday last at an average price of $15,000.
The owner of a fine 10-acre orange grove of full-bearing trees, situate on main street within one-third of a mile from postoffice and electric road, suitable for subdivision if desired, offers the same for sale for $15,500. Apply to owner, J. L. MATTHEWS, Argus office, Covina, Cal. 20

FOR SALE—5-ACRE ORANGE GROVE, $3500, with crop, 1 1-4 miles from Azusa, P.O.; plenty water, electric line building through Azusa. HILLMAN, 251 East 5th. 19

FOR EXCHANGE—
Real Estate.

FOR EXCHANGE OR SALE—
One of the finest home places in Riverside, 21 1-4 acres, 17 1-4 acres in oranges; 4 acres in alfalfa; modern 10 room house, electric lights, fine fixtures, artesian water for domestic use, 40 shares water stock, beautiful shade trees, lawn and flowers; automobile barn and outbuildings; one block from electric car, ½ block from steam road depot.
For a gentlemen's country residence there is nothing nicer. Want in exchange Los Angeles business or residence property. Price $25,000.
IMPERIAL INVESTMENT CO., 315 H. W. Heilman Bldg. 20

FOR EXCHANGE—ATTRACTIVE MODERN HOME IN A SELECT NEIGHBORHOOD; A VERY SHORT DISTANCE FROM 16TH AND HOOVER ST. AND JUST FAR ENOUGH FROM THE CAR LINE TO AVOID THE DUST AND NOISE; THE HOUSE HAS A RECEPTION HALL, A LARGE WHITE BRICK FIREPLACE, PARLOR, DINING ROOM, LARGE PASS PANTRY, KITCHEN, SCREEN PORCH, STATIONARY WASH TUB AND TOILET ON THE FIRST FLOOR AND 4 LARGE SUNNY BEDROOMS, CLOSETS, LINEN CLOSET AND BATHROOM ON SECOND FLOOR.
THE WOODWORK DOWNSTAIRS IS MAHOGANY STAINED, WHIC

Classified Liners.

BUSINESS CHANCES—
Miscellaneous.

200 PER CENT. ANNUAL DIVIDENDS, OR $10 for every $1 invested; price of Store-let Mfg. stock positively doubles at 5 p.m. Saturday, March 23; over 100 investors, including two bankers and several merchants and practical, level-headed business men, have already bought stock; some of them who have investigated "Storeheat," that wonderful scientific discovery that stores up heat in a latent state for days, weeks or months, and the freezer that makes ice cream anywhere at any time, without ice, say that they believe the stock will eventually go to $25 a share; advance orders for the goods are already pouring in by almost every mail from all parts of the United States, though it will be at least 90 days before we can get first consignment from factory. Office open evenings this week 7 to 8:30; 25 cents per share cash or 30 cents in weekly or monthly installments; lots per share next week.

STOREHEAT MFG. CO.,
421 Chamber of Commerce.
Los Angeles, Cal.
22

WANTED—
Several parties to invest in a local industrial manufacturing proposition that will control the Coast in its line. Now in operation and producing a line of machinery that is in demand in every manufacturing plant, every mining camp, and in fact everywhere that machinery of any kind is used. There is a demand for it in every part of the world. The demand is so great for this machinery that we are compelled to increase our facilities for turning it out, and for that reason are offering a small block of the stock for sale. The concern is headed by first-class business men of this city, men whose words are absolutely good. The machine talks for itself. When you see it you will know there is a big demand. There is no better investment, there is nothing safer. It is a business you can keep in touch with daily. In order to facilitate matters we are offering a block of the stock at a fraction of its actual worth. The investment is better than real estate; in fact, there is nothing better. Investigate it and the men behind it. Do it while you can buy the stock. Bank reference. M. M. DAVIDSON & SON, Rooms 204-6 Wilcox Building. 18

THREE SUCCESSFUL DEPARTMENT store men from a Southern State, have bought the best store building in one of the best towns in the State of California, and will open soon, a department store that will pay from the beginning. One store (and not a popular one) in the same town, did over $80,000 worth of business last year. No question about new store doing business, for if so, the parties who bought the building would not have invested their money. The new company will have a capital stock of $100,000, $45,000 of which has been subscribed.

Parties desiring a safe and profitable investment, can get full particulars, in fact could not buy a dollar's worth of stock until they had fully investigated the town, building and the men comprising the present directorate. Address H, box 167, TIMES OFFICE. 18

WE HAVE THE FOLLOWING FINE OPportunities for sale; also others. SEE US.
$700. Cigar stand, fine location.
$125. Cafe, fine location, good business.
$250. Dry goods business, sales $17,000.
$1000. Lunch room; take half trade.
$650. Market; low rent; doing $50 day.
$750. Bakery, delicacy, clearing $200 month.
$2500. Cafeteria, best location in city.
$2500. Finest equipped photograph studio in city.
$2300. Grocery, Pasadena; will invoice.
$200. Lunch counter; half cash.
We are headquarters for business chances, exchanges and all kinds of real estate.
RIGGINS REALTY CO.,
17 422 West 7th st.

TO PROSPECTIVE HOTEL BUILDERS.
The Board of Trade of the city of Santa Monica, Cal., has secured an option on a block of land facing Ocean ave., that it proposes to have used for hotel purposes. The board would like to hear from any capitalists desiring a location for a modern hotel of upward of 200 rooms; members of the board and local capitalists would take a limited amount of stock in the enterprise. Santa Monica is both a winter and a summer resort, and a large modern hotel could be kept open the year round with a profit. Address all communications to J. ADDISON SMITH, Secretary, Santa Monica, Los Angeles county, Cal. 19

OWNER OF MANUFACTURING AND REAL ESTATE HAS SECURED VALUABLE PATENTS COVERING MANY USEFUL GAS APPLIANCES IN CONSTANT AND INCREASING DEMAND AT LARGE PROFITS, DESIRES TO ASSOCIATE $25,000 CASH CAPITAL WITH WHICH TO HANDLE THE GOODS.
REFERENCES THE VERY BEST. ADDRESS FOR INTERVIEW, MANUFACTURER, P. O. BOX 323, STATION C. 19

A FINE OPPORTUNITY—
FOR THE RIGHT MAN TO INVEST FROM $500 TO $1000 WITH WELL-KNOWN BUSINESS MEN IN A GOOD MANUFACTURING BUSINESS.
CALL AT ONCE.
MR. HOPPER,
19 402 LAUGHLIN BLDG.

A SPLENDID OPPORTUNITY FOR GOOD man with $1000 to buy half interest in thoroughly established renting, real estate and brokerage business and general fire insurance with first-class man of highest reference; rare opening; located center Los Angeles near here. See PHOENIX, 262 Grant Bldg.

FOR SALE—BAKERY, GROCERY, DELICacy and confectionery store, wholesale and retail, two wagons, three horses. This is the place to make money by anybody. Twenty-five miles from city; selling on account of sickness. Address H, box 142, TIMES OFFICE. 19

OPPORTUNITY OFFERED TO LADY TO associate with a syndicate of bankers and capitalists; part or all of time required. Not real estate. Big money to right party. Particulars at interview only. Address FINANCIAL MANAGER, P.O. box 896, Los Angeles. 20

WE ARE NOW FORMING A SYNDICATE for an acreage subdivision in the San Joaquin Valley. Can demonstrate 200 per cent. profit on success of past sales. Subscriptions will be received in any amount from $1000 up. For full particulars address H, box 167, TIMES OFFICE.

FOR SALE—FIRST-CLASS PRINTING AND decorating business; established ten years in a town of 12,000; paints, oils, glass and wall paper; good chance for two; painter and paper hanger. Address X, box 186, TIMES OFFICE. 20

FOR SALE — GROCERY STOCK AND FIXtures at a sacrifice; stock is clean and fresh; location A-1; strictly cash trade; rent the cheapest in town; will consider city realty in exchange. Call and investigate. 2200 S. MAIN

FOR SALE — REAL ESTATE OFFICE. $300; good location; rent reasonable; owner will remain with buyer until fully posted; desires change cause of sale. Inquire 225 BYRNE BLDG., corner Third and Broadway. 19

WANTED—BY PHYSICIAN, PARTY WITH some cash for partner in sanitarium, for tuberculosis; person, male or female, with tuberculosis no objection; new successful treatment. Address O, box 124, TIMES OFFICE 19

FOR SALE—BY OWNER, ON ACCOUNT OF death and sickness stock of groceries, feed and fuel, long lease, rent $15 per month; will take 10 per cent. less than invoice. 2324 S. MAIN, Los Angeles. 22

FOR SALE — APIARY OF 125 COLONIES IN 8-frame Langstroth hives, with 5 acres of land; honey house and work shop; plenty of water and oak trees. Apply to C. J. COMPTON, Corona, Cal. 19

FOR SALE—
Investors in real estate should investigate this opportunity of 200 to 300 per cent. profit in few months. $500 to $2000 accepted. Address E, box 178, TIMES OFFICE. 22

STOCK COMPANIES INCORPORATED.
If you have stocks or bonds for sale, let me try to sell them. GEORGE M. KELLOGG, Broker, 540 Ellicott Square, Buffalo, N. Y.

FOR SALE—SPLENDID CLEAN MAIL ORder business, will produce profit of about $700 per month; nothing like it in the United States. Price $1500 cash. Address H, box 103, TIMES OFFICE.

$4500 BUYS MOST COMPLETE DRUG BUSiness, splendid corner, low rent; death of owner cause of selling. See us at once. LOS ANGELES BUNGALOW CO., 501-502 Citizens' National Bank Bldg. Home A6962. 18

SELLING OUT AT A SACRIFICE, CLEAN stock of groceries, a butcher outfit, horse and wagon, Jersey cow and household goods; must go East to settle up an estate. Call and see owner, 1909 W. FIRST. 19

SWAPS—
All Sorts.

FOR EXCHANGE—I HAVE A BEAUTIFUL fine white pedigreed male Angora cat that I want to exchange for hand-painted china, mandolin, or something else of equal value; the cat is 9 months old, weighs ten pounds, and is thoroughly house broken. BERNARD A. VOLMER, 248 S. Grand ave. Both phones.

MONEY TO LOAN—
In Sums to Suit.

I MAKE STRAIGHT BUILDING LOANS.
W. H. OBEAR,
405-9-10 JOHNSON BLDG.

PRIVATE MONEY. NO RED TAPE; ANY amount on good security. M. M. DAVIDSON & SON, 204-6 Wilcox Bldg.

TO LOAN—PRIVATE MONEY 6 TO 7 PER cent. Straight building loans. LOCKHART & SON, 239 West First st. 21

TO LOAN—6 TO 7 PER CENT. ON CHOICE city property. BRADSHAW BROS., 208 Bradbury Bldg.

UNION LOAN CO., ON DIAMONDS, FURNiture, etc. 114 S. SPRING. Phone 2693.

MONEY LOANED; CONTRACTS AND MORTgages bought. A. M'CALL, 814 Pullman Bldg.

MONEY TO LOAN—
In Sums to Suit.

TO LOAN—

A NUMBER ONE.

That is the kind of a reputation we have among people who are best in a position to know how we do business. We employ no underhand methods and everything is made as plain as possible. We give you exact rates of interest, which is all you have to pay during the entire transaction. We advance money on FURNITURE, PIANOS, HORSES, WAGONS, CATTLE, etc. You can get the money quickly, without publicity and without removal of the property from your possession. Amounts from $10 to $500. It will take only an interview to demonstrate the truth of our statements. We solicit the interview. Hours 8 a.m. to 6 p.m. Open Monday and Saturday evenings until 8 p.m.
FIDELITY LOAN CO.,
S.E. cor. Fourth and Broadway.
Phones F7121, Broadway 5171.

LET US GIVE
YOU A LIFT.
We are a new loan company, just started, but are capable of treating customers in a gentlemanly like manner. Our business is going to be loaning money strictly to the working class of people on their
"SALARIES."
All business with us will be strictly confidential; your employer never knows of any transactions at our office. In case you may owe other loans offices and would like to make a change, we will gladly take up their accounts and give you additional money to tide you over.
THE NATIONAL LOAN CO.
419 BRYSON BLK.,
Cor. Second and Spring.
Office hours, 8:30 a.m. to 6 p.m.
Mon., Wed and Sat. evenings till 8 p.m.

THE CRESCENT LOAN CO.
Under new and experienced management, offers its funds to wage earners and especially its old customers at unusually low rates.
AAAA—Any salaried employee or wage earner can get from us, just on his note—
Daily. S. Wkly. Week.
$50—Return to us..... $13.05 $6.65 $2.35
$25—Return to us..... 6.60 3.40 1.20
$15—Return to us..... 4.00 2.00 1.50
Or any sum in proportion.
THE CRESCENT LOAN CO.,
Rm. 1, Lankershim Bldg.

TO LOAN—WE DO WHAT
A bank won't do. We will advance you on a few hours' notice, money strictly on your salary; charge less and make payments easier than any other company; your employer never knows of any transactions made with us; you pay interest just for time you keep money. See us before borrowing elsewhere.
THE STATE LOAN CO., 612 Grosse Bldg., corner 6th and Spring sts. Office hours 8:30 to 6 p.m. Monday, Wednesday and Saturday till 8 p.m.

MONEY TO LOAN—
We have a very large list of clients with private money who desire to loan it. If you want loans promptly made, see us. We make out papers and save time and trouble. 29 years in business.
EDWARD D. SILENT & CO.,
216 West Second Street.

$1,000,000 TO LOAN ON REAL ESTATE. 5 to 7 per cent. net interest.
No delays. No red tape. Any sum desired. Large and small flat loans a specialty.
Building loans made.
Cash for mortgages and deeds of trust. Municipal and any good bonds bought.
Insurance placed.
MATTHEWS & MATTHEWS,
505 Douglas Bldg., corner Third and Spring.

MONEY LOANED ON SALARIES.
RAILWAY
AND STREET-CAR EMPLOYES
A SPECIALTY.
UNEQUALED RATES.
EASY PAYMENTS.
NO CHARGE FOR PAPERS.
NO INTEREST IN ADVANCE.
STRICTLY CONFIDENTIAL.
THE STAR LOAN & INVESTMENT CO.
510 O. T. JOHNSON BLDG.

WE BUY NOTES, MORTGAGES, TRUST deeds, real estate contracts; life insurance policies and all kinds of commercial paper. We make loans in large and small amounts for long or short time, secured by first and second mortgages on real estate, listed stocks, life insurance policies or any good security. Money furnished the day application for loan is made. Call or address C. 202-204 Trust Bldg., (corner Second and Spring sts.)

$1,000,000 TO LOAN ON REAL ESTATE 5 to 7 per cent. net interest.
No delays. No red tape. Any sum desired. Large and small flat loans a specialty.
Cash for mortgages and deeds of trust. Municipal and any good bonds bought.
Insurance written.
MATTHEWS & MATTHEWS,
505 Douglas Bldg., corner Third and Spring.

MONEY TO LOAN—
A SQUARE DEAL TO ALL.
Loans on furniture, pianos, automobiles, etc. Loans on diamonds, etc.; highest valuations. Lowest rates of any legitimate house. You can't do better, you can do worse.
B. C. M'DONALD,
A2013. 413-420 Citizens' Nat. Bank Bldg.
Broadway 4891.

TO LOAN—MONEY LOANED TO SALARIED people just on your own name; no other security necessary; don't borrow until you see me; my system is the best for railroad men, clerks, book-keepers, stenographers, or with all other employees; business strictly confidential. NEWTON, 718 O. T. Johnson Bldg.

MONEY TO LOAN AT LOW RATES, FOR building or on improved city property on a new definite contract plan; shorter or payments limited to 111 months at $13 per month per $1000. Interest decreased each month. STATE MUTUAL B. & L. ASSOCIATION, 107 South Broadway.

TO LOAN—$50,000, ON IMPROVED REAL ESTate; also building loans. I loan my own money. See me for quick action; no delay; low rate of interest. JOLPH T. MITCHEL, 420 Citizens' National Bank Bldg., corner Third and Main streets. Home Phone A2644. 24

$1,000,000 TO LOAN—
LOWEST RATES.
BUILDING LOANS A
SPECIALTY.
APPLY TO R. G. LUNT,
240 S. BROADWAY,
HELLMAN BLOCK.

TO LOAN—
$1000 TO $100,000 ON REAL ESTATE 6 to 7 per cent. interest.
Also building loans.
ROBT. MITCHELL CO., 213 W. Third st. Le Grand Detts, Mgr. Loan Department.

MONEY LOANED ON DIAMONDS, JEWelry, mortgages, contracts, etc., on furniture, live stock, etc., without removal; loan your own money; lowest rates, prompt, private, reliable. REID & CO., 142 Broadway, room 125. 'Phone A1928, Broadway 2262.

$200,000 TO LOAN ON CHATTELS.
WATSON'S QUICK LOANS.
Generous loans on furniture, pianos, live stock, diamonds, real estate contracts, personal property of any kind.
Phone 2750. WATSON, 222 Trust Bldg.

MONEY TO LOAN—
$250 to $250,000 to loan on real estate and other good securities, 6½ per cent. and up. Established 1886.
LEE A. M'CONNELL & CO.,
140 S. Broadway.

WE HAVE THE FOLLOWING AMOUNTS TO LOAN—$500, $700, $850, $1000, $1500, $2000, $2500, $3000, $4000, $5000, $6500, $7500, $10,000.
MR. KOS.
WRIGHT & CALLENDER COMPANY,
13 319 S. HILL ST.

TO LOAN—MONEY TO LOAN.
ORR-SESSIONS REALTY CO.,
WITHOUT DELAY, AMOUNTS TO SUIT,
ON GOOD REALTY SECURITY.
209-10-11 HENNE BLDG. MAIN 6616. A6516.

TO LOAN—MONEY, 7 PER CENT, BUILDing loan, improved or unimproved, city property. If you want quick action bring on your plans. RALPH M. WATSON, 601 Grant Bldg. H6667. Broadway 4875.

DON'T BORROW TROUBLE, BORROW money. Salaried men and women accommodated on their note without mortgage or indorser; confidential. CHERRY, 413 O. T. Johnson Bldg., corner Fourth and Broadway.

KERNER BROS. LOAN MONEY ON DIAmonds, pianos, furniture, rigs or anything of value, low rates; no commissions. We loan our own funds. 201 Funcel BLDG., 2nd and Broadway. 'Phone Main 8825.

I WILL LOAN, REASONABLE TERMS, $ to $35,000, of my private money on furniture, jewelry, live stock, etc., payable easy monthly installments, no publicity. 510 GARMAIN BLDG. 'Phone 2750.

$500,000 TO LOAN ON REAL ESTATE—
Quick loans. Any sum desired. No red tape. Lowest rates of interest.
Building loans a specialty.
'Phone 2750. WATSON, 222 Trust Bldg.

TO LOAN—$25,000 ESTATE MONEY ON APproved city real estate, 2 to 4 years, will divide amount. See J. B. M'LAUGHLIN, attorney for guardian, 403 Bullard Bldg. Home phone A1942.

FURNITURE LOANS—
Without bother, delay or publicity. Easy terms; long time; private money. 202 FROST BLDG., corner Second and Broadway. 19

TO LOAN—WE HAVE ABOUT $17,000 TO loan in amounts from $700 to $2000; could handle a good loan of $10,000. M. M. DAVISON & SON, 204-6 Wilcox Bldg.

MONEY FURNISHED TO BUILD, AT 7 per cent., if you own clear lot; plans made and houses built at lowest rates. MUTUAL BUILDING CO., 216 Laughlin Bldg. Main 6741. Hoffe A1753.

LIBERAL LOANS AT 2 PER CENT. ON diamonds and jewelry; reference by special permission, FIRST NATIONAL BANK OF Los Angeles. I. A. LOAN CO., 130 N. Main.

MONEY LOANED SALARIED PEOPLE without security, notes bought; loans on stocks, bonds and warrants. TRADERS' EXCHANGE, 230 Bryson Blk. Phone Main 4875.

SALARIED PEOPLE'S LOAN CO., 204 H. W. Hellman Building. Lowest interest rates. Notes bought. Phones Main 6336, A3633.

MONEY TO LOAN—
In Sums to Suit.

MONEY LOANED ON DIAMONDS, WATCHes, jewelry. We loan you more money, less interest, hold your goods longer than any one. Tickets issued. LEE BROS., 609 S. Main.

ABSOLUTELY CONFIDENTIAL: WE WILL loan on diamonds, watches, etc., more money at lower rates than any one. JEWELRY LOAN CO., 223½ S. Spring; room 12.

SALARY LOANS—LADIES OR GENTLEmen. CONFIDENTIAL. EASY PAYMENTS. STANDARD LOAN CO. 236 HENNE BLDG.

R. W. POINDEXTER, 405 WILCOX BLDG., loans money on real estate, stocks and bonds. Building loans a specialty.

MONEY WANTED—
On Collaterals.

WANTED—MONEY—
These are gilt-edge loans. Security absolute.
$5500—On property valued at $15,000.
$5000—On property valued at $12,000.
$4500—On property worth $11,000.
$32500—On property worth $7000.
$4500—On new 2-story residence.
$1500—On new cottage; value $3000.
$1200—On new cottage, southwest.
$12000—On new house, worth $2000.
$1000—On two choice lots.
$4800—On new 5-room cottage.
$4800—On new 5-room cottage.
Trust deeds given; 3 years; interest 7 per cent., payable quarterly.
'Phone 2790. WATSON, 222 Trust Bldg. 19

WANTED—MONEY.
$10,000 at six per cent. net interest, on first class city property.
$14,000 at seven per cent. net interest, on fine property valued at $30,000 near city, on the Venice Short Line.
$8500 at seven per cent. net interest on 2½ acres in full bearing orange trees with modern six-room house, on good suburban car line.
THOMAS S. WADSWORTH, 320 Douglas Bldg. Phones Main 962; and Home A9174.

WANTED—I HOLD TRUST DEED FOR $1200 on home and lot ,value $2500. Note runs two years, 7 per cent.

Wanted—Three building loans of $1000 each, in city, fine location; give trust deed, 3 years, at 7 per cent.

DOLPH T. MITCHEL,
420 Citizens' National Bank Bldg.,
Cor. Third and Main st. A2644.

WANTED — YOUR MONEY SAFELY at first mortgage. Los Angeles real estate, worth twice the amount loaned, interest 7 per cent., payable quarterly; investments for ladies, strangers and non-residents a specialty. Bank reference. Advice free.
WATSON, 222 Trust Bldg. 'Phone 2790. 19

WANTED — MONEY, $1300; HERE'S A gilt-edge loan, $1300, wanted on new cottage; will give trust deed and pay 7 per cent.; absolute security.
Phone 2790. WATSON, 222 Trust Bldg. 19

WANTED—$4500 AT 7 PER CENT.; LARGE property on WASHINGTON ST., near; $10,000; good income; GILT-EDGE LOAN. MOYER & GILBERT, 612 FROST BLDG. 18

WANTED—LOAN $3500 ON 6-ROOM MODern cottage on choice ground, near Downey ave., 7 per cent., 3 years; will pay commission. E. WESTON, 514 Citizens' National Bank Bldg. 18

WANTED—
Investors in real estate should investigate this opportunity of 200 to 300 per cent. profit in few months. $500 to $2000 accepted. Address E, box 178, TIMES OFFICE. 23

WANTED — MONEY; $15000 ON NEW, lovely cottage; choice location; trust deed given; security absolute; will pay 7 per cent. WATSON, 224 Trust Bldg. 'Phone 2790. 19

WANTED—$300 FOR ONE YEAR ON $1200 security, with monthly income; will pay liberal rate of interest. SEMI-TROPIC REALTY CO., 606-7 Frost Bldg. 19

WANTED—$1000 AT 8 PER CENT., FIRST mortgage on 5 good 10-acre orange property; worth fully $2500. E. S. HAZARD, 400 W. Seventh. 19

WANTED—TO BORROW $4000 TO $4500 ON gilt-edge close-in improved income property; long time. Address P. O. BOX 437, Pasadena.

WANTED—MONEY, $1400; WILL PAY 8 per cent. for one year; good security. CALDWELL & CO., 405-401 Currier Bldg. 27

STOCKS AND BONDS—
And Mortgages.

WANTED—
Several parties to invest in a local industrial manufacturing proposition that will control the Coast in its line. Now in operation and producing a line of machinery that is in demand in every manufacturing plant, every mining camp, and in fact everywhere that machinery of any kind is used. There is a demand for it in every part of the world. The demand is so great for this machinery that we are compelled to increase our facilities for turning it out, and for that reason are offering a small block of the stock for sale. The concern is headed by first-class business men of this city, men whose words are absolutely good. The machine talks for itself. When you see it you will know there is a big demand. There is no better investment, there is nothing safer. It is a business you can keep in touch with daily. In order to facilitate matters we are offering a block of the stock at a fraction of its actual worth. The investment is better than real estate; in fact, there is nothing better. Investigate it and the men behind it. Do it while you can buy the stock. Bank reference. M. M. DAVIDSON & SON, Rooms 204-6 Wilcox Bldg. 18

ARE YOU INTERESting securities? Do you want information about which you would arrange a loan? We can furnish information? We financial dig in the field and will cheerfully assist you. We also handle listed securities; send for our market letter. THE MEEKER-NELSON CO., box 669, Goldfield, Nev.

FOR SALE—MUST RAISE SOME CASH; several thousand shares Gold Crown Silver Pick; will sacrifice, though I know this stock is good. Also have good block of Ozark that I will sacrifice for 25c. This stock is worth $1 today. Address K, box 85, TIMES OFFICE.

FOR SALE—425 SHARES OF THE CAPItal stock of a well-paying electrical machinery company. Established 1901. Doing a flourishing business. 1175 shares issued. Five directors. Address M. A. FARNSWORTH, 1051 Masonic ave., San Francisco.

WANTED—A FEW MEN TO TAKE A limited amount of stock in a mining company to be organized on first-class Nevada property, a ground-floor proposition. Act at once. Address J, box 8, TIMES OFFICE. 19

CHIAPAS RUBBER PLANTATION CO. shares wanted for cash; state number shares and very lowest price. Address J, box 176, TIMES OFFICE. 22

200 PER CENT. ANNUAL DIVIDENDS OR $20 for every $1 invested. Storeheat Mfg. stock positively doubles Saturday, March 23, at 5 p.m. See ad, under business chances. 22

FOR SALE—25 SHARES MATHIE BREWing Co. stock. H. H. MITCHELL, 449 Lankershim Bldg. 19

FOR SALE—25 SHARES PACIFIC WIRE-BURY BLDG. stock at 84 per share. No. 324 BRADBURY BLDG.

FOR SALE—1000 SHARES JOSEPH BALL Copper, make cash offer or do not answer. Address F, box 76, TIMES OFFICE.

PATENTS—
And Patent Agents.

LOCAL INVENTORS' APPLICATIONS FILed quicker and better; patents often obtained than through eastern attorneys. Inventions invited to call and be shown why. MERRILL'S PATENT OFFICE, 502 Mason Bldg., 4th and Broadway.

WE BUY, SELL AND FINANCE MERITORIOUS PATENTS.
BROWN SECURITIES COMPANY,
618-619 BAILAS W. HELLMAN BLDG.
HOME PHONE F7121.

THE PATENT OFFICE BEING LOCATED at Washington, you save Time and Money and get Results if I act as your Patent Attorney. Free booklet. GEO. E. HAMLIN, Patent Lawyer, Inventive Age Bldg., Wash., D. C.

PATENT AND TRADEMARK SOLICITING and litigation. TOWNSEND, LYON, HACKLEY & KNIGHT, 304 Merchants' Trust Bldg., 257 S. Broadway. Home A5781, Main 9129.

PIONEER PATENT AGENCY—HAZARD & STRAUSE, 625 Citizens' Bank Bldg., Third and Main sts. PATENT BOOK FREE.

WANTED — 25 WOMEN WANTED TO work at Chutes Park; experience not necessary. Call at 1420½ S. MAIN, room 8. 15

G. E. HARPHAM GETS PATENTS, INVENtions financed; patent litigation; 25 years' experience, 411 S. Main. Suite 424. Home A6328.

JAMES R. ROGERS, EX-EXAMINER U. S. Patent Office, Patents. 628 Byrne Blk., L. A.

ATTORNEYS—
And Counselors at Law.

LOS ANGELES LAW AND COLLECTION Co. No fee without success; consultation free; estates settled, marriage laws, damage suits, liens, etc. Attorney and notary. 345 GRANT BLDG., cor. 4th and Broadway.

THINGS ON WHEELS—
All Sorts.
AUTOMOBILES.

FOR SALE—
POPE-TOLEDO 24-H.P. TOURING CAR, with touring car body, canopy top and runabout body. This car has just been thoroughly overhauled and is in first-class condition.
The BIGGEST bargain offered in Los Angeles. $1900.
WESTERN MOTOR CAR COMPANY,
415 S. Hill.
Los Angeles, Cal.

POPE-TOLEDO—1906 MODEL.
With top, speedometer, Gabriel horn, tire irons; tires are in first-class condition; car has been recently overhauled and the frame trussed; has been run 2300 miles. Price if taken at once, $2000.
WESTERN MOTOR CAR COMPANY,
415 South Hill.
Los Angeles, Cal.

FOR SALE—4-CYLINDER 1906 40-H.P. LOcomobile, has top, Gabriel horn, speedometer, searchlight, tire irons, 4 extra inner tubes, this car is complete and is in perfect condition; my reason for selling is I have bought a 1907 locomobile. Address B, box 191, TIMES OFFICE.

FOR SALE—4-CYLINDER 1906 LOCOMOBile, 28-h.p., has top, front glass, speedometer and tire holders; this car has been used 6 months, my reason for selling is, I have purchased a 1907 60-h.p. locomobile. Address B, box 135, TIMES OFFICE.

FOR SALE—1906 WHITE STEAMER, COMpletely equipped with open top, headlights, prestolite, trunk carrier, shock absorbers, extra tire and extra folding seats in tonneau; price $2000, and it's a bargain. See it at WHITE GARAGE, 712 S. Broadway. 22

FOR SALE—NEW 18 H.P. AUTO DELIVERY —Fine condition, suitable for any business; cost $1250; cheap for cash, or will exchange for real estate same value. See owner at DOMESTIC LAUNDRY, 36th and Central. 24

$90 DOWN AND $25 MONTHLY, BUYS 1906 runabout, same as new, with full equipment; this is a standard machine; no wreck; greatest bargain in town. Address H, box 206, TIMES OFFICE. 18

AUTOMOBILE, FIRST-CLASS CONDITION, 4-cylinder, 30-h.p., touring top, speedometer, etc., will sell for $2500. Ask for the "Big Bizarre." WESTLAKE GARAGE, Alvarado st., opposite Westlake Park. 19

FOR SALE—BUICK TOURING CAR, 1907 model, with top, run 1000 miles, COST $1500. Owner going East, will take $1200.
WESTERN MOTOR CAR COMPANY,
415 S. Hill.

FOR SALE—RAMBLER TOURING CAR, 30-H.P.; bargain for quick action; canopy-top glass front; elegant condition, and guaranteed.
W. K. COWAN, 520 BROADWAY.

WILL EXCHANGE PROPERTY FOR automobile in first-class condition, $250 to $1000. Address E, box 139, TIMES OFFICE. 22

FOR SALE—RAMBLER SURREY, NO. 1, new top, new tires, 20-h.p.; paint not scratched; snap to quick buyer.
W. K. COWAN, 520 BROADWAY.

WANTED—OLD AUTOMOBILES, RUBBER, bronze and accessories, spot cash and prompt shipping direction to postal addressed to H, box 153, TIMES OFFICE. 19

FOR SALE—1907 22-H.P. TOURIST, SEATS 5, with complete equipment, top and turtle back, good as new, quick cash sale, 727 W. SEVENTH, apartment No. 1.

WILL SACRIFICE 1906 FIVE-PASSENGER, four-cylinder touring car, in perfect condition as owner is leaving town. Address P, box 169, TIMES OFFICE. 19

FOR SALE—REMEMBER IT IS BETTER to buy a self starting Elmore than to wish you had. PHONE Home F7866. 18

FOR SALE—MY BEAUTIFUL FRANKLIN touring car, almost new; will sell cheap if taken at once. Call 263 E. 57TH. 18

BICYCLES.

FOR SALE—LADY'S WHEEL, GOOD CONdition, cheap. 3630 OAK ST. 18

WAGONS AND CARTS.

FOR SALE—ONE DOUBLE DECK GROCERY wagon; also one delivery wagon. 1219 W. WASHINGTON ST.

FOR SALE—2 WAGONS, $10 AND $25; BUGgy, harness; must sell. STORE, 736 S. LOS ANGELES. 19

FOR SALE—SAND WAGON, $25. 914 N. STATE ST. 18

BUGGIES. PHAETONS. RUNABOUTS.

BUGGIES, ROAD WAGONS, HARNESS.
Get special prices before buying.
ARNOTT & COMPANY,
122-124 South Los Angeles st.
Between First and Second sts.

FOR SALE—BY OWNER, NEW 1906 COLUMbus buggy, best grade, used but little. Price $80. Call Monday morning, 2419 S. FLOWER STREET. 18

LIVE STOCK FOR SALE—
Horses, Cattle, Mules, Etc.

FOR SALE—AT PUBLIC AUCTION, AT THE ORIGINAL CLUB STABLES, 208 S. LOS ANGELES ST., ON THURSDAY, MARCH 21, AT 10 O'CLOCK, WE WILL SELL 30 HEAD OF WELL BROKEN HORSES, SUITABLE FOR ALL PURPOSES, AND 3 SECOND-HAND CANOPY TOP 2-SEATER, 4-PASSENGER FULL LEATHER TOP RUBBER-TIRE SURREY, 2 NEW RUNABOUT BUGGIES, 2 SPAN OF GOOD MULES, 1 HANDSOME SHETLAND PONY; ALSO HUNTING AGGONS AND HARNESS OF EVERY DESCRIPTION. ALL HORSES GUARANTEED TO BE AS REPRESENTED IN EVERY PARTICULAR. WATKINS & SNOWDON, AUCTIONEERS.

FOR SALE—GOOD ALL-PURPOSE HORSE, weight 1175 pounds; guaranteed sound, good worker; single or double; city broke; stand with weight; price $175. 554 CENTRAL AVE.

FOR SALE—GOOD ALL-PURPOSE RANCH team, weight 2400 pounds, guaranteed sound and true workers, single or double; will sell team for $230, or will separate, 554 CENTRAL AVE.

FOR SALE—40 HEAD OF FINE YOUNG mules, weighing from 1000 to 1400; 30 head of horses ranging in price from $75 to $300, 20 days' trial given on all horses sold; come and see them. PERRY LOWE, 3256 S. Alameda. 18

FOR SALE—CARLOAD OF DRAUCHT AND driving horses, from 4 to 8 years old, weighing from 1000 to 1600 pounds; guaranteed just as represented. S. E. M'CLELLAN, 342 S. Los Angeles st. 21

FOR SALE—FINE FAMILY SURREY MARE, weight 1200 lbs.; small combination horse; good all-purpose horse, good soliciting or laundry horse, buggy and harness. 206 E. 8TH ST. Phone Broadway 4764 or Main 6428.

FOR SALE—FINE BUGGY MARE, NOT A better driver in the city; not a blemish on her, sound in every way. Call and see. W. NINTH ST. LIVERY, corner Georgia. 20

FOR SALE — JUST ARRIVED FROM THE north, matched pair of Cleveland bays, 16 hands high, city broke, 6 and 7 years old (cobs.) EMPIRE STABLES, 414 E. Ninth st.

FOR SALE—BLACK SADDLE MARE, stylish, handsome, safe and gentle, price $90. 111 N. BURLINGTON AVE. Take Second ar. car. 18

FOR SALE—PAIR SMALL MULES; HAVE been used for camping, gentle, sound and fine driver. Must sell at once. 1535 ORANGE ST. 18

FOR SALE — FIRST-CLASS SADDLE horse; a good stock horse; one 1250-lb. horse. Several all-purpose horses. 752 SANTEE ST. 18

FOR SALE — GENTLEMAN'S STABLE, stock horses, carriages, harness, first class order, price reasonable. 1907 S. FIGUEROA ST. 22

FOR SALE — BAY FAMILY MARE, FINE top buggy and harness; bargain, this week $120. 2219 E. THIRD, from 10 to 2. 19

FOR SALE—GOOD HORSE, WEIGHT 1100 pounds, city broke, good driver; price $85; guaranteed sound. 258 CENTRAL AVE. 18

FOR SALE — THREE FINE JACKS, ONE stallion; will exchange for work stock or property. BLUE FRONT BARN, Santa Ana.

FOR SALE—28 GOOD MULES AND HARness. McLELLAN, 342 S. Los Angeles st. 19

FOR SALE—FIRST CLASS MARE AND runabout; dealers need not apply. H. J. HARRIS, 210 Lafayette st. 18

FOR SALE—GOOD PASTURE FOR STOCK; also milk cows for sale. REYNOLDS & CHAIG, Puente.

FOR SALE—GOOD HORSE FOR GENERAL work. 618 W. PICO ST.

FOR SALE — PONY; WILL WORK, RIDE or drive; price cheap. 1527 W. PICO ST. 17

FOR SALE—2 FINE COWS, 1 JERSEY, 1 Holstein. 102 AVE. 26.

LIVE STOCK FOR SALE—
Poultry, Birds, Dogs, Etc.

FOR SALE—EGGS FOR HATCHING FROM thoroughbred Buff Orpington stock, fertility guaranteed. 2809 M'CLINTOCK AVE. West 2246.

FOR SALE—THOROUGHBREDS ST. BERnard dog, kind and affectionate animal, one year old. See to appreciate. Call at 254 N. BELMONT AVE.

FOR SALE — A B. WHITE WYANDOTTE rooster, only $2 this week. 930 E. 37TH ST.

FOR SALE—YOUNG LAYING HENS AND pullets, also 100 chick brooder, cheap. 1410 DEWEY. 18

FOR SALE—ONE 200 EGG OLD TRUSTY incubator, used 3 times, $12. MRS. R. A. HALLADAY, Gardena, Cal.

FOR SALE—A NEW 200 EGG OLD TRUSTY incubator, $12. MRS. R. A. HALLADAY, Central ave., Gardena. 18

FOR SALE—SILVER LACED WYANdotte eggs, $1 per setting, 6123 PIEDMONT AVENUE. 18

FOR SALE—COCKER SPANIEL PUPPIES, 3 months old. 220 W. 37TH ST. 18

LIVE STOCK FOR SALE—
Poultry, Birds, Dogs, Etc.

FOR SALE — CLOVER LAWN POULTRY YARDS. Largest and best arranged in Southern California; 2100 White Leghorn laying hens; eggs, $5 per 100; $45 per 1000. All eggs are from 2-year-old hens and all orders, large or small, will be promptly filled; come and see my new design of brooder-house with a capacity of 2000 chicks. C. M. WALTON, Glendale, Cal. Glendale car to Dryden st. and walk 1 block west. Home 'Phone 681.

FOR SALE — EGGS FROM FIRST PRIZE birds, White Indian Game, White Langshans, Black Langshans, White Wyandottes, Black Wyandottes, Columbia Wyandottes $2 up; White Wyandottes, $10 per 100; White Langshans, $20 per 100. Fertility guaranteed. Stock for sale. MOUNTAIN VIEW POULTRY RANCH, San Pedro Inter-urban car to Slauson ave., first house west of Vermont. Phone South 3717. Box 28, Route 4.

FOR SALE—BABY CHICKS, EGGS FOR hatching, beautiful bronze turkey gobbler and 2 hens. HIGHLAND PARK POULTRY RANCH, N. Avenue 64, near Sherman. 'Phone East 951.

FOR SALE—12 CORNISH INDIAN GAME pullets, thoroughbred, laying, also White Wyandotte eggs, $5 per 100 delivered; White Leghorn eggs at $4.50 per hundred. 2238 e ST., Edendale. Phone Temple 839. 1

FOR SALE—6 BLACK ORPINGTON HENS and 1 rooster; eggs, $1 per setting; 6 Rhode Island Red hens. 1198 W. 46TH; University car. Phone Home B4638. 19

FOR SALE—PEKIN DUCK EGGS, $4; RAISE geese, grow three times faster than chickens; eggs or geese for sale. Both Phones. LESLIE GAY, Station A. 18

FOR SALE — A THOROUGHBRED BLUE bulldog, 11 months old, well trained, brindle and white color, very kind, and good watchdog. 1246 S. MAIN,

AT THE CITY'S GATES.

HIGHLAND PARK.

A pretty wedding was solemnized last evening at 6:30 o'clock, when Miss Flora Ravenscraft, prominent among the younger set of Highland Park, was married to George T. Mills. The ceremony was performed by Rev. J. A. Jackson at the home of the bride's parents, No. 307 East Avenue 57, and was attended by the relatives and intimate friends of the bride and groom. The young couple will reside on West Washington street.

The New York Valley Improvement Association will shortly incorporate for $10,000. It is expected that definite action will be taken at the next regular meeting, April 1. The rapid growth of this suburb, and the need of important improvements make it necessary that the association prepare to carry on extensive work.

For some time it has been rumored that the Fine Arts League and the Southwest Archaeological Society would cooperate in the purchase of a large lot situated opposite Sycamore Grove, on Pasadena avenue, and erect on the premises a museum. Mrs. W. H. Housh, president of the Fine Arts League, states that the plan has been abandoned as far as Highland Park is concerned, although it is the intention of the league either to secure a site in the southwestern part of the city, or to engage space in an office building for exhibits.

The fifth annual academic oratorical contest will be held in Occidental chapel next Friday night. Six preparatory students will take part. The winner will represent Occidental in the interscholastic contest, to be held at Polytechnic High School, April 26.

The Highland Park Baptist Church was organized last Tuesday night at a session of the Los Angeles County Baptist Churches held in the chapel at Avenue 58 and Santa Fé avenue. Meetings are now being held in the Cumberland Presbyterian Church by Rev. W. H. Walker. Funds are being raised for the erection of a church building, and before the end of the present year the officers are confident that a substantial meeting-house shall have been obtained.

The ladies of the Highland Park Presbyterian Church held a missionary exhibit last Tuesday in the church. The affair was the most enthusiastic missionary rally ever held in the church. Delegations from several Los Angeles churches were present. Returned missionaries from China, Korea, and India, told of the work in foreign fields, and the exhibition of curios was very interesting.

The fourth-year class of Occidental Academy is rehearsing Dicken's "Cricket on the Hearth," which will be presented in connection with the class-day exercises. Miss Helen Smith of Highland Park, and Lysle McKenney of San Diego, will play the leading parts.

UNION SQUARE.

Mrs. J. V. Carson entertained at the end of the week with an afternoon party at her home at No. 1627 West Twenty-first street. The guests of honor were Mrs. John Earle Groth, an eastern bride who is visiting Mrs. Clarence Drown, and Miss Florence Stafford, whose wedding to Ralph Brown will occur the latter part of April. Decorations were in green and white, consisting of asparagus, roses and shamrocks. Those present were Mmes. George Bell Reeve, W. H. Bullen, W. W. Gibbs, Jr., Charles Condee, M. A. Baird, S. W. Carson, H. N. Corlette, W. H. Lutz, Clarence Drown, Randall, Clarence Drown and Miss Florence Stafford.

Mrs. H. Thompson of No. 2555 Hoover street gave a shamrock party Thursday evening. About twenty guests were present. Decorations were in harmony with St. Patrick's Day and delicious refreshments were served.

H. M. Stockbridge, recently of No. 1023 West Twenty-fourth street, has gone to Victoria, Cal., to join his father, who recently located there.

Claude M. Johnson of Union Square, in attempting to board a moving car at Twenty-third and Union avenue, was thrown to the pavement and rolled in the dust, but suffered no injury.

Ned Skillman, the 16-year-old son of Mrs. Mary E. Skillman of No. 2186 Flint street, is seriously ill, and much anxiety is felt for his recovery. This is his second illness within a period of a few weeks.

EAST LOS ANGELES.

An important provision has been made by the Board of County Supervisors for road improvement in the district adjoining the East Side. This board has appropriated the sum of $1000, on condition that the people living along the road affected raise a like sum, for the purpose of filling the arroyos, grading the hills and gravveling the adobe sections of what is known as the Garvey road, leading from Alhambra to the eastern city limits. This work will shorten the distance from outside points to the East Side, and will make travel by this route much more popular. The subscription papers are now in circulation for the purpose of raising the required $1000 necessary to secure the county appropriation of $1000.

James Hanley of Pasadena avenue has been spending some weeks at Elizabeth Lake. Robert and Miss Kate Hanley went up there last week on a visit to their father.

A forty-room apartment-house is in process of building on Idell street, and an apartment-house has just been completed at Avenue 28 and Jeffreys avenue.

Street improvements are in progress on Idell street, west of Avenue 28.

Many people of the East Side were saddened the past week by the untimely death of John White, son of Mr. and Mrs. Harry White of No. 327 South Hancock street, which occurred last Tuesday. The lad, who was about 15 years old, was a favorite where he was known, and was a popular pupil at the Sacred Heart School on Sichel street. He had been ailing for a week or more, but was not confined to his bed until the day before his death. He was president of the St. Thomas Aquinas Sodality and took an active part in all sodality affairs. He was to have taken a principal part in the drama to have been given in Conaty Hall at the St. Patrick's Day celebration. The funeral was held Thursday morning, and the various sodalities of Sacred Heart parish marched in the procession to Sacred Heart Church, where a requiem high mass was celebrated by Rev. M. McAuliffe, whom the deceased had served as an altar boy.

Frank B. Sturge has just sold his handsome home at No. 145 North Gates street to Edwin P. Fowler. It is a two-story house on a lot 104x165 feet. Consideration is not named. Mr. Sturge will build a modern bungalow for his own occupancy on the sixty-foot frontage adjoining his former home on the north.

Since the granting by the Council of the petition to pave Downey avenue, there have been several deals in Downey avenue property at advanced prices. The greatest of these is the purchase by I. J. Phillips of the business property at the southwest corner of Downey avenue and Avenue 24. This has a frontage of seventy-five feet on Downey avenue and a depth of 150 feet to an alley. The price paid was $16,000. A two-story building occupies the corner and several small stores cover the remainder of the lots.

Extensive improvements are under way in the tract next to Downey avenue on the north and between Eastlake Park and Gates street. The hill is being graded down into five regular terraces and twelve good houses will be erected on the site.

I. O. Bachelder, superintendent of time-keeping for the Southern Pacific, has with his family taken residence at No. 2709 Manitou street.

Mrs. George L. Brown of No. 2634 North Sichel street has just returned home from a three months' visit with her family and friends in Pittsburgh. She is thankful that she left there before the floods devastated it.

Mr. and Mrs. W. D. Woolwine of Downey avenue left Friday for a trip to San Francisco and various coast towns in the North.

Rev. W. H. Doggett, rector of the Church of the Epiphany, preached yesterday morning upon "Christ's Attitude Toward Purity," basing his remarks upon the epistle to Thyatira. It was the sixth of a series dealing with "Christ's Message to the Church of Today." In the evening the theme was "Trust in God," one of the lessons from the life of Elijah. The Lenten services of this church are well attended. Visiting ministers preach on Thursday evenings. Rev. Charles T. Murphy, Jr., will give a sermon on "Holiness" next Thursday evening.

UNIVERSITY.

"A Friday Afternoon Forty Years Ago," was enacted throughout an evening's entertainment given at the home of Dr. and Mrs. R. A. Campbell at their home, No. 929 West Thirty-second street. Guests were members of the F. M. Couch Bible class of the University Methodist Church. Costumes in vogue nearly a half century ago were worn, some striking effects being shown in the quaint gowns of the ladies. School was held, and each pupil asked to speak a piece, sing a song or tell a story. Another feature was an old time spelling match. Refreshments consisting of what a boy would like—apples and stick candy were served during the evening, and later on coffee and doughnuts were enjoyed. Those present were: Dr. and Mrs. P. Lee Fuller, Dr. and Mrs. A. F. Speicher, Dr. and Mrs. R. A. Campbell, Messrs. and Mmes. J. E. Krepps, D. H. Alward, A. E. Gwynn, W. M. Bowen, W. S. Allen, C. W. Brown, F. M. Couch, Mmes. Anna G. Cole, M. E. Hymer, Ina Colling, Bessie Battersiag, Miss A. T. Campbell and Dr. M. B. Campbell.

Miss Millie Hawks of No. 2373 West Twenty-third street entertained Chapter C, of the P.E.O. last Tuesday evening with a 6 o'clock dinner. The rooms were decorated with Cherokee roses and thirty members were present. Later in the evening the chapter held election and installation of officers, when the following were chosen to serve: Miss Rose Noble, president; Miss Florence Ehret, vice-president; Miss Ina Whittington, secretary; Miss Emma Ballard, treasurer. Miss Ida Morrison, the retiring president, presided.

Prof. H. R. Holmes gave a talk to the Comitia Society at the University of Southern California, Thursday evening upon character and education. He also entertained them by a description of his life among the Mormons, where he lived several years ago.

The Beta Phi girls of the University of Southern California entertained Thursday evening at the home of Miss Bower on Normandie avenue. Their guests were their young men friends.

The juniors of the university entertained the seniors on Saturday with a trolley trip and picnic at Eaton Cañon. Basket lunches were taken and the party of forty stayed all day. A special car was chartered for the trip.

Miss Isabella Curl, the soprano at the College of Music of the University of Southern California, will give a public recital this evening in the college chapel. She will be assisted by Miss Carrie Trowbridge, pianist. Miss Curl will sail for Europe in May.

On Tuesday evening Merchant of Venice up to date will be presented by the seniors and juniors of the university.

Miss Ella Edmiston of No. 1023 West Thirty-sixth street returned yesterday from a brief visit with her sister, Miss Nina C. Edmiston, who is spending the winter in Monrovia.

Miss Katherine Kinkart of Reno, Nev., is the house guest of Miss Emmadell Teter, of No. 900 West Thirty-sixth street. Miss Teter's brother, H. E. Teter of Stockton, is at home for a visit of a few days.

VERNON.

Residents of the Vernon district are becoming alarmed by the frequency and daring with which burglars ply their calling in this section of the city. Three robberies in a row on East Thirty-third street Saturday night are the latest of a long series perpetrated in the section.

It is expected the new St. Patrick's Church, on East Thirty-fourth street, just west of Central avenue, will be completed and ready for use on Easter Sunday. The Young Men's Institute and the Young Ladies' Sodality of St. Patrick's parish have ordered windows for the new church.

A dramatic club has been formed among the young men of St. Patrick's parish, and after Easter they will present several entertainments.

A St. Patrick's dance was given Saturday evening in Akey's Hall, at the corner of Vernon and Central avenue, which proved a popular event for the Vernon Circle, Women of Woodcraft, who gave the affair.

W. C. Shoop of No. 646 East Fiftieth street was tendered a surprise party Saturday evening by Mrs. Shoop on the occasion of his birthday. An old-fashioned taffy pull was a feature.

The Philathea class of the Vernon Congregational Church gave what they termed a "cafeteria social" on Friday evening.

The St. Luke Episcopal Church held their last services in their old church yesterday, and on next Sunday their new church will be opened by a service at 11 o'clock. Rev. Simpson Brigham, a full-blood Indian from the Walpole Islands, Ontario, will preach. Bishop Johnson will preach at St. Luke's on Tuesday evening, March 26.

BOYLE HEIGHTS.

A "greater Brooklyn avenue" is the slogan which just now interests people of the northern part of the Ninth Ward. A movement is on foot to bring this handsome highway more prominently before the public. A paving proposition is discussed, and a petition is to be circulated, asking that the name of Macy street be changed from its intersection with Brooklyn avenue to Main street, so that it also will bear the name of Brooklyn avenue, making one continuous street from the eastern city limits to the center of the city.

The Boyle Heights Senior Loyal Temperance Legion was entertained Thursday night at the home of Mr. and Mrs. C. H. Noll on Michigan avenue. This organization held its silver medal contest on Friday evening in the Euclid Heights Methodist Church. The contestants were Mary Judson, Alma Wohlfarth, Anna Molley, Grace Walker, Florence Baker, Maude Walker and Isidore Martin.

A new Presbyterian church work has been started on Occidental Heights. The location is a portable chapel situated at Randolph street, near Indiana street, and there Rev. G. C. Butterfield has organized the Occidental Heights Presbyterian Sunday-school. Rev. W. A. Jackson will preach at this place every Sunday afternoon.

The Methodists have undertaken the establishment of a Sunday-school, and eventually, a church society, in the territory in the vicinity of the new settlement at the end of East First street. They have been offered a lot for a church site, and will soon erect a temporary building. This will be under the supervision of the Boyle Heights Methodist Church, and will be the third church to be formed in the Ninth Ward and immediate vicinity by this church.

Through the efforts of Councilman Blanchard new fire hydrants have been placed by the water department at points in Euclid Heights and the eastern portions of Boyle Heights. People of Euclid Heights are asking for the location of a fire-engine house in that part of the city.

Misses Pearl and Vivian Merrill gave a dinner party at the home of their mother, Mrs. J. S. Merrill, No. 1822 East Second street, last Monday. Covers were laid for sixteen.

A guest of Mrs. T. Sheldon of No. 518 South Soto street is Mrs. Sarah Campbell of San Diego.

Mrs. C. J. Hakeman of No. 2603 East First street will leave Boyle Heights this week for an extended visit to eastern cities.

Mrs. Charles Gifford has returned to her home, No. 1429 Pennsylvania avenue, after a visit with her sister down in Old Mexico.

J. R. Allen of No. 1946 East First street, has returned to his home, after a visit in Arkansas.

The Womans Christian Temperance Union held a service in Mylcreest Mission, Third and Clarence streets, yesterday afternoon. Mrs. Hester Grimth was the speaker.

Mrs. L. V. Glasscock of No. 2229 Michigan avenue has as her guest her mother and sister, Mrs. Van Meter, and Miss Minnie Van Meter, who have been spending several months in Sacramento.

Mrs. Emma Edgerton of No. 134 North Boyle avenue was hostess for Mrs. J. A. Osgood's parliamentary class on Tuesday afternoon.

The Boyle Heights Lodge, Fraternal Brotherhood, is planning for a masquerade ball to be given on the Monday following Easter.

The report is current that a new postoffice is to be established at East First and Bowan streets. A large settlement has sprung up in that section within the past year.

Faust Havermale of Emporia, Kan., is visiting his father, A. M. Havermale, of No. 352 North Chicago street.

Mrs. W. S. Young, wife of the superintendent of the Hollenbeck Home, has been very ill of pneumonia, but is now convalescent.

The new Euclid Heights Presbyterian Church has been organized with a membership of twenty-four persons. The elders elected are Ira P. Trickey, Willis N. Billing and C. E. Mulholland. The pastor, Rev. W. A. Jackson, has organized a Christian Endeavor Society.

George B. Eyre has purchased the residence at No. 133 South Gage street, and is now occupying the property.

The growth of the East First-street school has been so rapid that a bungalow has been placed in the school yard to accommodate the overflow of pupils. It will be used by the primary department.

Special meetings have been in progress by the Boyle Heights Christian Church, and will continue during the present week.

The death of Mrs. Catherine Robb, widow of the late John Robb, took place last Monday at the Emergency Hospital. Her home was at Echandia and Bridge streets. She has been an invalid for a long period.

THE SOUTHWEST.

Substantial improvements are being made in West Adams Park Place, a tract south of Adams street and between Eighth and Eleventh avenues. The streets have been arranged to conform to the lay of the land. Tenth avenue form a natural ravine, and now the ground is being pulled down on either side to fill the street, leaving commanding building sites on either side. The avenues in this plat are being parked, similar to Fourth avenue on Arlington Heights.

A large portion of the real estate purchases made at present in the southwest are by men who buy for homes and purpose immediate improvements. Morris White has bought the second lot south of Adams located on the west side of Dalton avenue and will build a modern bungalow. The lot is 50x150 and the price paid in the neighborhood of $1900. Jerry Toles has bought the adjoining lot for $2000 and will build a mission-style house to cost $4000.

Frederick H. Newton has purchased of Ramsey Bros. the property at No. 1894 West Twenty-second street, consisting of a modern bungalow on a fifty-foot lot for $6000 and has located his family in it. Mr. Newton recently came from Grand Junction, Colo., where he was at the head of the gas and electric company, and will operate in mines in Rhyolite, Nev.

H. J. Carlisle is planning the erection of a $4500 home on Juliet street, near West Adams.

Mrs. Frank McGregor of Amarillo, Tex., is visiting Miss Freddie Friend of No. 2[illegible] Irving avenue. Mrs. McGregor is a daughter of the late Hon. J. H. [illegible] and Grammer United States Senator, who [illegible] polished a[illegible]. She will also visit in Rec[illegible]ad City, where she has a sister.

Alba Webster has bought of A. G. Huck and M. B. Golden two lots 50x137 on the south side of Thirty-eighth street, just west of Budlong, paying $2600 cash.

Mrs. Fred Evans of Pomona has been the guest of Mrs. G. A. Beck of No. 1189 West Thirty-ninth street and will return to her home today.

Mrs. William Mead was hostess for the Club of Loyalty Chapter, O.E.S., at her home, No. 834 West Sixteenth street, Friday. Those present were Mmes. Mary Palmer, Harry Ward, Myrtle Thompson, Alice Pierce, Thomas Marshall, M. Rice, Leverett Sapulding, Ada Whiting, Jennie Gillespie, Bessie Verrieck, Etta Pattillo, A. Smith, Q. M. Beateay, S. Maas, G. Kitchen, Zoe Schmidt, A. S. Stearns, W. C. Pierce, N. Lotto, C. Beal, T. Marshall, J. Matthews. The next meeting will be held at the home of Mrs. Oscar Schmidt.

Mrs. F. B. Rankin of No. 434 Hartford avenue will entertain a company of Illinois friends at luncheon on Wednesday, in honor of Miss Millicent Porter of Kewanee, Ill., who is visiting in Los Angeles.

At the regular communion service at Olivet Congregational Church, Washington and Magnolia avenue, fourteen members were received, most of them o[illegible] confession of faith.

A lyceum has been organized by the young people of the West Adams Methodist Church. The lyceum takes the study of Abraham Lincoln's life as its first topic. The "G.O.N." Club of this church recently gave a jolly dress reception at the residence of Mrs. Wilcox on Hobart boulevard.

THE NORTHWEST.

Mrs. Arthur Stock of No. 1957 Preston avenue gave a party Thursday for her daughter, Miss Lila, who was 5 years old, and twenty-five of Lila's little friends were invited. The rooms were decorated with flowers and a musical programme was provided. A 5-o'clock tea was served.

Mr. and Mrs. Edward Wilcox have arrived from Quieda, N. Y., and are the guests of Mr. and Mrs. Fred Clark of No. 1624 Morton avenue. They may locate in Los Angeles.

A new residence is being completed for Leigh Thornton at the corner of Boylston and Iona streets.

Mrs. Delia B. Ranson of No. 1549 Echo Park road, has been making improvements on her property, which was recently purchased from J. W. Hardesty. Mrs. Ranson has oil interests in the State.

Echo Park Methodist Sunday-school now has a membership of eighty-two. The men's band of the First Methodist Church has been assisting in evening meetings at this church.

The use of the most efficient labor-saving equipment is one of the main factors relied on by large combinations of capital to overcome competition. They are using Comptometers—thousands of them. You could use it, too, and it does not cost too much. It will save you money; also worry. It really does the work. All you have to do is simply touch the keys and read the answer; and you touch them in bunches; two, three, four at a stroke, and the answer will be correct just the same. Nothing else like it in all the world.

It will do all your adding, multiplying and dividing in a mere fraction of the time it takes to do it mentally and so easily and surely that you will wonder why you did not look into it before. The only machine that is rapid on all classes of adding and calculating, and it is more rapid than any other on any class of work. It will take the drudgery out of your work.

COMPTOMETER

The Accurate Figuring Machine Price $150 to $315

adds, subtracts, multiplies and divides with mechanical accuracy. Simple to learn, easy to operate, saves two-thirds the time spent in mental calculation. As necessary and economical in the average business office as the typewriter.

From 81 to 6232 Comptometers are used by Western Electric Co., Carnegie Steel Co., U. S. Navy and Marshall Field & Co., because the Comptometer is acknowledged to be the speediest, the most durable and the most satisfactory mechanical calculator ever made.

May we submit to you the absolute proof that the Comptometer will save you both time and money?

Write for pamphlet and free trial offer. Better still, let us demonstrate the merits of the Comptometer, and its application to your office work.

Felt & Tarrant Mfg. Co., Paulina St., Chicago, Manufacturers.

Charles Duguid & Co., 300 Heilman Building, Los Angeles, Cal., Agts.

A Demonstration for One Week Only

(Of the World's Most Wonderful Invention)

The Murray Marine Steady Floating Steel Structures

Maps, Drawings, Photographs, Figures, Reports by Eminent Engineers

A Non-assessable Industrial Stock Par Value $10.00

From 9 A. M. Until 5 P. M. Daily at the Offices of the

Now $5.00 A Share

Off-McGarvin Brown Co.

Suites 218-219 Citizens' Nat'l Bank Building, Los Angeles, Cal.

Now $5.00 A Share

REFERENCES:

WE REFER TO INDIVIDUAL STOCKHOLDERS:

JOE MITCHELL CHAPPLE, Editor National Magazine, Boston, Mass.
HARRY CHANDLER, Los Angeles Times, Los Angeles.
W. I. HOLLINGSWORTH, 314 Wilcox Bldg., Los Angeles.
STODDARD JESS, Vice-President First National Bank, Los Angeles.
WM. M. HIATT, Attorney, 414 Wilcox Bldg., Los Angeles.
G. F. BRANT, Manager Title Insurance & Trust C., Los Angeles.
WILLIAM S. BARTLETT, 223 South Spring Street, Los Angeles.

WE REFER TO BANKS:

MERCHANTS TRUST COMPANY, Los Angeles.
BROADWAY BANK & TRUST COMPANY, Los Angeles.
COMMERCIAL NATIONAL BANK, Los Angeles.
LOS ANGELES TRUST COMPANY, Los Angeles.
STATE BANK & TRUST COMPANY, Los Angeles.

Presented during the past month to President Theodore Roosevelt, Secretary of War Taft, Secretary of Navy Metcalfe, and the leaders of Marine Departments. Now being demonstrated in Washington, D. C., New York City and London, England.

Clearinghouse Banks

NAME	OFFICERS	
State Bank and Trust Company N. W. Cor. Second and Spring.	JOHN R. MATHEWS, Pres. S. F. ZOMBRO, Cashier.	Capital ..... $600,000 Surplus and profits $60,000
First National Bank S. E. Cor. Second and Spring.	J. M. ELLIOTT, Pres. W. T. S. HAMMOND, Cash.	Capital ..... $1,500,000 Surplus ..... $500,000 Und. profits $1,197,747
Citizens' National Bank S. W. Cor. Third and Main Sts.	R. J. WATERS, Pres. A. J. WATERS, Cashier	Capital ..... $300,000.00 Surplus and profits $235,000.00
Central Bank N. E. Cor. Fourth and Broadway	WILLIAM MEAD, Pres. W. C. DURGIN, Cashier.	Capital ..... $100,000 Surplus $125,000
Broadway Bank & Trust Company 208-10 S. Broadway, Bradbury Bldg.	WARREN GILLELEN, P. R. W. KENNY, Cashier.	Capital ..... $250,000 Surplus and undivided profits $154,000
Commercial National Bank of Los Angeles, 452 S. Spring St.	W. A. BONYNGE, Pres. C. N. FLINT, Cashier.	Capital ..... $300,000 Surplus and undivided profits ..$33,000
Farmers' and Merchants' Natl. Bank Cor. Fourth and Main Sts.	I. W. HELLMAN, Pres. CHAS. SEYLER, Cashier.	Capital ..... $1,500,000 Surplus and profits $1,000,000
Merchants' National Bank N. E. Cor. Second and Main.	W. H. HOLLIDAY, Pres. MARCO H. HELLMAN, Cashier.	Capital ..$200,000.00 Surplus and profits $400,000
American National Bank S. W. Cor. Second and Broadway.	W. F. BOTSFORD, Pres. Wm. W. WOODS, Cashier.	Capital ..... $1,000,000 Surplus and profits $125,000
The United States National Bank of Los Angeles. Corner Main and Commercial Sts.	ISAIAS W. HELLMAN, Pres. F. W. SMITH, Cashier.	Capital ..... $500,000 Surplus and und. profits $6,000
National Bank of California N. E. Cor. Second and Spring.	J. E. FISHBURN, Pres. R. I. Rogers, Cashier.	Capital ..... $500,000 Surplus and undivided profits ..$100,000

Savings Banks.

SAVINGS BANKS

4% INTEREST PAID ON TERM DEPOSITS.

3% INTEREST PAID ON ORDINARY SAVINGS DEPOSITS (SUBJECT TO 60 DAYS' NOTICE.)

Savings Deposits in Savings Banks Are Exempt from Taxation to the Depositor.

So. California Savings Bank — Wm. G. Kerckhoff, Pres. — M. S. Hellman, Vice-Pres. — W. D. Woolwine, Vice-Pres. — Chas. H. Toll, Cashier. — Southeast Corner Fourth and Spring. Braly Building.

German-American Savings Bank — CAPITAL AND SURPLUS, $850,000.00 — ASSETS $10,000,000.00 — 223 South Spring Street. Corner Main and First Sts. (Branch)

Security Savings Bank — CAPITAL AND SURPLUS, $700,000.00 — TOTAL ASSETS $16,000,000.00 — N. E. Corner Fourth and Spring Sts. Herman W. Hellman Building.

AMERICAN SAVINGS BANK

Capital and Surplus $270,000 — 4% Paid on Term Deposits. — N. E. Cor. Third and Spring Sts. — Money to Loan on Real Estate.

4% CONSOLIDATED BANK

Trust Companies

LOS ANGELES TRUST CO.

2nd and Spring Sts.

Paid-Up Capital One Million Dollars.

TRUST BUILDING Owned by Los Angeles Trust Co.

Consult our trust officer about your will. It will cost you nothing. This company acts as Executor, Guardian, Trustee, etc.

Interest Allowed on Deposits

The Southern Trust Co.

WILL BE OPEN FOR BUSINESS IN ITS NEW QUARTERS

114 WEST FOURTH STREET,

IN NEW I. W. HELLMAN BUILDING

Commencing Monday, March 18th

Interest Paid on Deposits. — Trusts of all Kinds Handled.

I. W. HELLMAN, Prest.

Capital Paid Up $1,000,000
Surplus $160,000

MERCHANTS TRUST CO.

209-211 South Broadway. Capital $500.000.00

3 Per Cent. Paid on Deposits subject to 10 Days' Notice

TITLE INSURANCE & TRUST CO.

Corner Franklin and New High Streets

Issues Policies of Title Insurance — Issues Certificates of Title

Acts in All Trust Capacities — TEL. EXCHANGE 12

Bonds and Investments

National Securities Co.

DESIRABLE BONDS WITH STOCK BONUS

209-210 O. T. JOHNSON Building. Home F4290

The Provident Mutual Building & Loan Association

Money to Loan on Improved Property or for Building

Six per cent. interest paid on term deposits. Security is first mortgages on improved realty.

DIRECTORS:

L. W. BLINN, L. J. CHRISTOPHER, F. BONFILIO, DR. WM. BABCOCK, M. H. HELLMAN, E. A. WILSON, NILES PEASE, J. M. HUNTER, Secretary.

We have a number of good openings for investors, with services, in sums ranging from $2000 to $10,000. All with industrial propositions:

Brown Securities Company

618-619 Isaias W. Hellman Building. Home phone F3121. Los Angeles.

Los Angeles Agency for all Steamship Lines and Thos. Cook & Son.

HUGH B. RICE & CO.

604 S. Main St., Los Angeles. Phones: Main 923, A 6945

SPORTING PAGE.

T. VINCENT'S WORK RAGGED.

...ge Ball Team Loses to Los Angeles Team.

...and Woolly Throws Do All the Damage.

...g Pitcher Kerns Makes a Good Impression.

...Angeles, 11; St. Vincent's, 3.

...ing about snaps, yesterday's ... was almost as big a cinch as ...ked to the Legislature, or ... Walker get you a job in the ...

...t necessary to ask any one to ... other way while you show ... was done. The fellow who is ...expecting to get a solid gold ...$2.50 at a pawnshop auction ...will working out on the ranch ...per and find himself, if he can, ...mand fans who took in the ... yesterday at the Chutes ...est that the locals would do ...ake than beat the college ...e kids merely play ball be... like that kind of "dope," ...as certainly very sweet of ...go out on Sunday and be ...ed again for the amusement ...ation.

...bably played their worst, ...r own "kids" disgrace the ... of the world whenever ...omes. The boys wanted to ...t, but just when they tried ...ost, they would throw the ... in a scandalous and miracu... and the Looloos would ...gress black in the face mak... They made two runs off one ... third inning, and three off ... fourth, and this kind of ...n't win many ball games. ...r of fact, the first two runs ... picked off in the fourth ...ed from three bad errors ...ed ball, and the other one ...e came from a pass, a ...a two-borse swipe by "Hap...

...e boys were "up against ... in the first five innings, ...put in young Kerns to pitch ...mighty did, giving St. Vin... his hit, which later resulted ...Then Dolly Gray went in at ...e of the sixth, and was hit ...outs, and two runs. ...the college boys made so ...t that there was really lit... except their blunders. ...e knew that they are not ...each players, and so for... their slips. In the ...for the Loolocs Bernard ...Bradshear was soaked with ...ugh sacrifices, Snodgrass ...and Cravath singled, all ...ir in two runs. Two more ...third on two errors, two ...a single. In the fourth ...a pass, a sacrifice, a steal ...ey made three runs, and ...same on a pass, a steal, ...a long fly. The final three ...runs, a fielder's choice and ...

...got its first on Snod... a passed ball, and an ...her two came from two ...s, a steal, a wild pitch ...

...played good ball all ...the gingor of the game ...in "Happy" Hogan, who ...Coach Haggerty of ...umpired and did good ...

ST. VINCENT'S

	A.B.	R.	B.H.	S.B.	P.O.	A.	E.
[illegible]							
[illegible]							
[illegible]							
[illegible]							
[illegible]							
[illegible]							
[illegible]							
[illegible]							
[illegible]							
[illegible]							
[illegible]							

...Runs in 8th.

ST. VINCENT'S

	A.B.	R.	B.H.	S.B.	P.O.	A.	E.
[illegible]							
[illegible]							
[illegible]							
[illegible]							
[illegible]							
[illegible]							
[illegible]							
[illegible]							
[illegible]							
[illegible]							
[illegible]							

...BY INNINGS.

...Hogan, Cunning...

...Hogan.

...Los Angeles, 4; St. Vincent, 5.
...Runs, 3; Lane, 1; Gray, 1.
...Runs, 5; off Gray, 1; off ...

...Los Angeles, 2.
...Phillips.
...Off Gray, 4.
...Struck by Lane, Carlisle.
...Left on.

FINAL GAME.

...ANGELES TODAY.

...ark National ball team ...return to this city ...San Francisco, and ...game on the Coast ...the Los Angeles team ...this afternoon. The ...have a game in San ...have had their trip to ...nothing. They will ...leave tomorrow for the ...will be the last chance ...have to see them in ...The game will be...

Baseball.

...work will begin to-...and a regular ...selected from the ...within a ...is practically cer... will be the catcher, ...position at the Los ...and is a good ...Brilliwell will pitch, ...Shute may get a ...In addition to the ...of Lloyal Arts a ...have shown up ...ages.

Boys Sold.

...(Exclusive Dis...patch.) Jack ...ence, a wealthy ...W. Lee, the two ...Miss Alto ...The latter is ...sent a sensa... New York know... thousands, but ...

WE INVITE YOU to pay us a visit at our establishment, which ... The same courtesies you have always received will be extended to you. Remember, $1.00 or ... a savings account with ... in today.

HOME SAVINGS ...

152 N. Spring St. ...
540 S. Broadway, ... Place.

Tax-Exempt Municipal, School ... Service Corporation BONDS

Netting 4% to 6

WM. R. STAATS ...

Los Angeles ...
331 S. Main St. ...

Adams-Phillips ...

Offers for Sale BONDS ...

The Auditorium Company ... per cent.
Los Angeles Pacific Railway ... bearing 5 per cent.
The Security Building Company ... —bearing 6½ per cent.
Ventura County Power Company ... per cent.
And other very desirable securities. Particulars on application 111-113 West ... Angeles, Cal.

Buy Mohawk-Jumbo ...

For a Quick ...
R. D. ROBINSON ...
(Tenth Year in ...
Phone 1912. 509 ... Angeles.

Buy N. G. R. G. Copper ...

21 rich claims ... The Nevada & Calif... solidated Gold, Silver Mining Co. ...
A. H. NEWELL, ...
310 Bradbury Block.

Buy Stock ...

In the United States ... Brick Co. ... Bldg. Best proposition ...

Home A1979 ... Sunset Broadway 201 ...

Ernest Kennedy ...

Mining Stocks and Mines ...
128 W. Second St. ...
Office: Hollenbeck ...
E. S. Thomas, V. P. & Mgr.

FOR A SAFE INVESTMENT ...

Ocean View Oil Co. Stock ...
New York Stock ...
435-433 Chamber ...

Ross Oscillograph ...

Stock $1.00 per ...
304-305 Mercantile ...
on demonstration ...
Factory ... Ave. 26.

JACK O'BRIEN DREAMS

TALKS VERY LARGE HIS OWN TO

Declares to His Admirers Is Ready at Any Time Jeffries Whenever Son Give Them a Match Arrive Here Middle of

(BY DIRECT WIRE TO T...

PHILADELPHIA, Mar... sive Dispatch.] Jack O'Br... heavyweight champion ... world, visited the city ... to the Hub unheralded, ... come here with any inte... ting on any matches, bu... terests of his mining ... Nev. In company with ... of Los Angeles, who is ... student, they were doing ... toward incorporating their ... the West. O'Brien looked ... of health, and was will... fight.

"I will go West next ... do not expect to go to Los ... prepare for any match ... Burns until the middle of A... ready to meet Jeffries any ... will match us up for the ... championship. I think the ... good chance to beat him ... out, as I am confident ... outpoint him because of ... sence from the ring. I am ... fight anybody, but I have ... terests now which take ... any time."

HANDLER WANTS M... THINKS HE IS LIVE...

Jimmy Handler wants Ma... Carey to put him on in one ... cards here. He says he is on... old, and ought to be good for ... more in the ring.

"I have been like many o... ers, I have failed to save, ... have to suffer the consequen... Jimmy. "I have made lots ... in my time, but it went easy ... when I feel the need of capi... nothing. I have been taking the ... of care of myself, and believe ... I can go for five years more, and d... ing that time I ought to save enou... to set myself up in business. I ha... learned that it pays to save when y... are flush, but the experience has c... me dear."

Handler is starting in his campai... by working out with some of the ... fellows. He has boxed with Jack (Tw... Sullivan at the Chutes, and now wan... to help Jack Palmer in this trainin... The Englishman met Handler in Lo... don four years ago, and readily re... ognized him when they met at t... East Side Club quarters Saturday.

Minor Baseball.

The following minor ball games we... played yesterday: At Downey th... Newsies of this city beat Downey ... 7 to 4; at Pasadena the Linda Vista ... beat the Pasadena Stars, 13 to 8; at San... Monica the Hoegee, Jr., team beat Santa Monica, 28 to 5; at Doig... ville the Belt Workers defeated th... Thistles, 3 to 2; at Los Nietos th... Nofzigers beat Huntington Beach, ... to 0; at Watts the East Los Angeles ... team beat Watts, 6 to 4; at Thirty... eighth street and Santa Fé avenue th... Meiczsera beat the Western Door and ... Sash team, 5 to 4; the Sixteenth-... street team beat the Union Metal ... team, 5 to 1, at Prager Park; the Hay... ward Colts beat the Florence team, ... 7 to 5; at Seal Gardens; at Norwalk ... the Seal Gardens beat Norwalk, 7 to ... 2; on the Rowan-street diamond there ... was a double-header, in the first game ... of which the Belvediers beat Dayton ... Heights, 20 to 1, and the Swifts de... feated the Belvediers, 26 to 4; at Third ... and Alameda streets the Hewitt ... Streets beat the Gardens Engine Company No. ... 5 team by a score of 10 to 4.

JIMMY HANDLER, middleweight boxer, who wants fight.

Probable Line-Up of Coast League Baseball Teams for 1907.

	Los Angeles.	Portland.	Oakland.	San Francisco.
Pitcher	Baum	Henderson	Reidy	Joy
Pitcher	Gray	Moore	Randolph	Jones
Pitcher	Bergeman	Groom	Cates	Arellanes
Pitcher	Nagle	Gum	Wright	Claffin
Pitcher	Eager-Hogan	Califf	R. Hogan	Hogue
Catcher	Dillon	Donahue-Carson	Bliss-Hackett	Street-Moore
First base	Brashear	Newman	Biggee	Scofield
Second base	Smith	Casey	Haley	Mohler
Third base	*Gochnauer	Kane	Devereaux	Irwin
Short stop	Carlisle	Staton	Egan	Moriarity
Left field	Bernard	Lovett	Smith	Hildebrand
Center field	Cravath	McHale	Van Haltren	Spencer
Right field	*Probably.	Reagan	Heitmuller	Williams

JACK O'BRIEN DREAMS AGAIN.

TALKS VERY LARGE WHILE IN HIS OWN TOWN.

Declares to His Admirers That He Is Ready at Any Time to Fight Jeffries Whenever Some One Will Give Them a Match—Jack Will Arrive Here Middle of April.

[BY DIRECT WIRE TO THE TIMES.]

PHILADELPHIA, March 17.—[Exclusive Dispatch.] Jack O'Brien, the light heavyweight champion fighter of the world, visited the city today, coming to the Hub unheralded. O'Brien did not come here with any intention of getting on any matches, but in the interests of his mining schemes at Ely, Nev. In company with E. D. Rand, of Los Angeles, who is a Harvard student, they were doing some business toward incorporating their company in the West. O'Brien looked the picture of health, and was willing to talk fight.

"I will go West next week, but do not expect to go to Los Angeles to prepare for my match with Tommy Burns until the middle of April. I stand ready to meet Jeffries any time they will match us up for the heavyweight championship. I think that I have a good chance to beat him in a limited bout, as I am confident that I could outpoint him because of his long absence from the ring. I am willing to fight anybody, but I have a lot of interests now which take up much of my time."

HANDLER WANTS MATCH.

THINKS HE IS LIVE ONE.

Jimmy Handler wants Manager McCarey to put him on in one of the fight cards here. He says he is only 21 years old, and ought to be good for five years more in the ring.

"I have been like many other fighters, I have failed to save, and now I have to suffer the consequences," says Jimmy. "I have made lots of money in my time, but it went easy, and now when I feel the need of capital I have

JIMMY HANDLER,
middleweight boxer, who wants a fight.

nothing. I have been taking the best of care of myself, and believe that I can go for five years more, and during that time I ought to save enough to set myself up in business. I have learned that it pays to save when you are flush, but the experience has cost me dear."

Handler is starting in his campaign by working out with some of the big fellows. He has boxed with Jack (Twin) Sullivan at the Chutes, and now wants to help Jack Palmer in this training. The Englishman met Handler in London four years ago, and readily recognized him when they met at the East Side Club quarters Saturday.

Minor Baseball.

The following minor ball games were played yesterday: At Downey the Newsies of this city beat Downey, 7 to 4; at Pasadena the Linda Vistas beat the Pasadena Stars, 18 to 6; at Santa Monica the Hoegee, Jr., team beat Santa Monica, 28 to 5; at Dolgeville the Felt Workers defeated the Thistles, 3 to 2; at Los Nietos the Nofzigers beat Huntington Beach, 2 to 0; at Watts the East Los Angeles team beat Watts, 6 to 4; at Thirty-eighth street and Santa Fé avenue the Meiczers beat the Western Door and Sash team, 5 to 4; the Sixteenth-street team beat the Union Metal team, 5 to 1, at Prager Park; the Hayward Colts beat the Florence team, 7 to 5, at Seal Gardens; at Norwalk the Seal Gardens beat Norwalk, 7 to 2; on the Rowan-street diamond there was a double-header, in the first game of which the Belvediers beat Dayton Heights, 20 to 1, and the Swifts defeated the Belvediers, 26 to 4; at Third and Alameda streets the Hewitt Streets beat the Engine Company No. 5 team by a score of 19 to 8.

Mills, distance runner.
ADRIAN MILLS,
Whittier athlete who surprised Occidental in meet Saturday.

OVER MOUNTAINS AUTO TRIUMPHS.

DUNDAS AND CROSSLEY REACH SEARCHLIGHT.

Through Sand and Lava, Up Beds of Streams, Over Mountain Pass and Through Heavy Mud They Make Their Way—Return Trip to Riverside Begins.

[SPECIAL CORRESPONDENCE OF THE TIMES.]

SEARCHLIGHT (Nev.) March 16.—One of the most daring and exciting automobile tours ever undertaken in the Southwest was that of C. A. Dundas and Ted Crossley, who left Riverside, Cal., at 10 o'clock Monday morning, and arrived here last night at 7 o'clock. The men were strangers to the country, and in many places the roads had been completely obliterated. They lost their way several times, and this makes their successful accomplishment of the trip all the more remarkable.

Dundas has made overland trips from Salt Lake to Los Angeles and from Lincoln, Neb., to Colorado, but he says that neither of those trips approached this in hardships and general roughness. But in spite of all the drawbacks, both Dundas and Crossley are of the opinion that at another time, or to people acquainted with the country, the trip during the spring could be made one of the most delightful overland journeys in the West.

They found a good road from Riverside to Glen Ellen farm, a distance of 28 miles. From there on the roads were much worse. They were compelled to ford the river seven times before they arrived at Cajon, and in one place they had to take to the river bed for three miles, with the water a foot deep. Four miles beyond Cajon the road utterly disappeared. The country is very rocky, and it took Dundas and Crossley twenty-one hours of actual running to reach the top from Glen Ellen. They camped for the night in the middle of the cañon near the summit. It was snowing and raining by turns, and most uncomfortable.

From the summit to Hesperia there was practically no road, as the heavy rains had washed it all out. Beyond Hesperia, they found the going good for a maximum speed of ten miles an hour. They left Victorville after dark Tuesday night, and being misdirected, they got off the road and ended up at the Oro Grande mines, sixteen miles to the west. After serious difficulty next day, they regained the road, and came to the Sidewinder mines. Beyond this place they ran into adobe mud and slush in a continuous five-mile stretch. The road was cut down in the wagon tracks so badly that their clearance was not sufficient, and they had to take to the desert.

After an all-day tussle, they arrived at Daggett at 9 o'clock Wednesday. There they spent five hours in trying to find a guide to point out the road to Goffs. Failing in their quest for information, they started out to follow the Santa Fé tracks. For four hours they were lost on the desert, but finally they regained their direction, and arrived at Ludlow.

At Ludlow they got copious advice to take the railroad and ship their car. The entire population insisted that the roads were impossible, and that Dundas and Crossley would get lost on the desert.

However, they took to the desert and abandoned the roads, despite the predictions. In the day, starting from Daggett, they made 89 miles, and finally arrived in the evening at Bagdad. They were not on a road at all after leaving Ludlow. They crossed Dry Lake, which did not live up to its reputation, as in some places it had a foot of water.

Leaving Bagdad early in the morning, they struck the lava beds. For 25 miles they ran over a brittle surface which was sharp as knife blades. Many boulders also added to the difficulty of the going. Farther on it was uphill all the day, through a mixture of sand and lava.

The going improved as they approached Searchlight, and on the last day they made 158 miles.

They had no breaks on the way, and no adjustments, and in spite of heavy punishment, the tires kept in good condition.

Dundas and Crossley contemplate installing auto lines to run out of Searchlight to surrounding camps, and this trip was partially to test the merit of their car. They used a light two-cylinder Tourist, and they have decided, from their experience, that a light car is vastly preferable to a heavy car for mountain and desert travel.

They will start on the return trip tomorrow.

Dual Field Meet.

LONDON, March 17.—The Oxford-Cambridge track and field events will be contested at London, March 22.

TRACK TEAM IS FINANCED.

FUNDS RAISED AT HIGH SCHOOL SHOW IN AUDITORIUM.

Proceeds of Performance of Combined Clubs Will Send Athletes to Stanford Next Week—Girls and Boys Sing and Joke Cleverly to Delight of Packed House.

There was hardly standing room at Simpson Auditorium Saturday night at the performance given by the combined clubs of the Los Angeles High School to raise funds for sending the school's track team to Stanford next week. Over $400 were raised.

The performance itself fully justified the crowded house.

"I'm glad to see so many ladies an' gen'lemen out this evening," said Mr. Shakespeare Roosterfelt, by way of introduction, when the minstrel band took the stage.

"Cheer up," retorted Tennyson Lee, one of his colleagues, "they're only out their two-bits."

The minstrel show included the usual mixture of songs, stories and jokes, but with the addition of one or two especially clever and original stunts. Mr. Jackson's impersonation with a harmonica of Sousa leading a full orchestra, made, perhaps, the most decided hit of the evening, and was an unusually fine piece of work.

The gymnasium club's burlesque exhibition was much enjoyed. In the musical numbers of the evening, Miss Ethel Coleman gave an exceptionally sweet rendering of De Koven's "Rosalie" and Denza's "May Morning." Both the boys' and girls' glee clubs did well in their selections, the former giving "Land of the Free," and a comic selection, and the latter, "Mammy's Lullaby" and "Mary, Mary." Howard Brown's fine rendering of the bugle calls was a very acceptable feature of the programme. Among the minstrel numbers, Mr. Brigham's singing of "Grand Old Flag" was given the heartiest reception.

Great credit for the arrangement of the show is due to R. J. Sterrett. R. G. Van Cleve acted as musical director; A. R. Petty, as manager; V. V. Rogers, as assistant manager, and L. C. Lull, as stage manager. Miss Vera Lothrop was pianist. The parts in the minstrel show were taken as follows: End men, A. Ray Petty, Charles Mills, Verne V. Rogers, Stan Mitchell; circle, A. Petty, C. Mills, J. Walker, C. Campbell, L. Hill, J. Murray, L. Brigham, D. Hamilton, E. Widney, L. Bristol, H. Warner, D. Kent, G. Clark, S. Mitchell, V. Rogers, J. Howard, C. Bricker, P. Halbriter, J. Powers, H. Chamberlain, R. Silent, D. Shinn, L. Lull, B. Scheer, C. Newcomb, C. Phillips.

GUARANTEED STOMACH REMEDY

Will Refund Money if Mi-o-na Fails to Cure.

You may ask why it is that Mi-o-na stomach tablets are sold in Los Angeles under a guarantee to refund the money unless they cure, when no other treatment for stomach troubles is sold in this manner.

The answer is simple and conclusive.

Other medicines for stomach troubles merely digest the food, while Mi-o-na strengthens the whole digestive system so that it soon becomes able to care for all the food that is eaten.

If you do not use your arm or leg for a month, the muscles become flabby and weak and you have to resort to artificial help. It is the same way with the stomach muscles. If they are not used, they become so weak that it is necessary to continue using a digestive with the food you eat.

On the other hand, when you use Mi-o-na; your stomach soon grows so strong that you can give up the use of medicine.

Mi-o-na costs 50c a box and does more real good than a dozen boxes of ordinary digestive tablets.

We absolutely agree that your money will be refunded should you buy a 50c box of Mi-o-na stomach tablets and not be satisfied with the results. Mi-o-na is sold by druggists everywhere, or will be sent by mail on receipt of price, 50c.

Write today for a free sample package, and also give us your symptoms, and one of the best known stomach specialists will give your case his careful and personal attention without charge. Booth's Miona Company, Buffalo, N. Y.

Prices for good clothes are very much on the level at Adler's. It's the place for level-headed men to get suited.

Adler's $15 Suits

First of all, there's quality in Adler's $15.00 suits—good material, selected by manufacturers of reputation and experience—men who know good cloth and how to buy it.

Second, there's style and good workmanship in these suits. They're designed by experts, made up by skilled workmen. They come to us from the leading manufacturers of the United States. Not shoddy, thrown-together clothing—but the honest production of honest makers.

Third, there's value in Adler's $15.00 suits—big value. We buy them right and sell them at a small profit—two or three dollars under what other dealers get for similar grades.

Quality, style, perfect fit, value—for $15.00—what more could you ask? We're here to show you.

Special We're overstocked on black suits—both in men's clothes and boys' long pants suits. To get them going we'll allow you one-fifth off the marked price of any black suit in stock this week. Good chance to buy a handsome suit right, for Easter.

Adler Clothing Co.
119-125 N. Spring St.
CORNER FRANKLIN

Southern California Savings Bank

OLDEST SAVINGS BANK IN SOUTHERN CALIFORNIA

The Saving of Money
Is a duty every man owes to his people.

WE PAY INTEREST
4% on Term
3% on Ordinary Accounts

It Pays to Save

TRUSTS
Within A Trust

The Savings Bank Trust
The Insurance Trust
The Lumber Trust
The Furniture Trust
The Groceries Trust
The Drug Trust
The Hotel Trust

Are All Represented In That
BANKERS' GAS SYNDICATE

Los Angeles Gas and Electric Co.
A STRICTLY HOME INSTITUTION.

The Coal Dealer Worries

When he finds you've replaced the old Range with a new

GLENWOOD

Saves 25 Per Cent. of Fuel

James W. Hellman 161 N. Spring St.

SAN FRANCISCO OFFICE
Los Angeles Times
...Midway Building...
779 Market Street, Between 3rd and 4th

Advertisements and Subscriptions Received

Southern Californians, when in San Francisco, can have their mail sent in care of The Times Office.

Copies of The Times on file.

Automobiles
POPE-TOLEDO
PACKARD
THOMAS
STEVENS-DURYEA
BUICK
Western Motor Car Company
415 South Hill Street.

THE Mason MOTOR CAR
STRONGEST AND FASTEST 6 CYLINDER CAR IN AMERICA.
Loud Motor Car Co., State Agts., 1066 S. Main Street, Los Angeles.

DARRACQ
DE LUXE
ST. LOUIS
QUEEN
OVERLAND
PACIFIC AUTOMOBILE CO.
1028-1030 South Main Street

Dolson and Mora
MOTOR CARS
J. F. McNaughton
Southern California Agent
1126 South Main Street

PREMIER
24 H. P.—$2400.
5-Passenger Touring Car.
W. COSBY 1042 S. MAIN STREET

Cadillac Motor Cars AGENT
Lee Motor Car Co.
1218-20 So. Main

Reo Motor Cars
LEON T. SHETTLER
633 S. Grand Avenue
Sunset Ex. 633. Home Ex. 167

WAYNE
Touring Cars and Runabouts
16 to 60 horse power, $800 to $3650.
E. Jr. BENNETT AUTOMOBILE COMPANY
.. General Agents 1203-05 So. Main ..

No sand too deep. No hill too steep.
JACKSON

30 h.p. 5 lamps $1250
Shaft drive ...$1450
4 cylinder $2250
Immediate deliveries. Let us demonstrate.
A. W. GUMP AUTOMOBILE CO., 1113-1129 S. Main St.

POPE HARTFORD TRIBUNE TOLEDO
WHITE STEAM CAR
WHITE GARAGE 712 South Broadway
H. D. RYUS, Mgr. Phone Ex. 790

Pierce-Racine
4-Cylinder, 40 H. P. Touring Car
$2750 Equipped
1048 So. Main Street

...THE... GREAT SMITH
The World's Greatest $2650 Car
Renton-Williams Motor Car Co.
1032 Main Street Phone E3330

Franklin
Motor Cars
(4-Cylinder, air cooled)
R. C. HAMLIN
Agent for Southern California
Home 2463: South 900 1806 So. Main St.

National
4 and 6 cylinder Runabouts and Touring Cars. Call and see them.
National Auto Co., 957 S. Main St.

Tourist
OUR FACTORY IS OPEN FOR YOUR INSPECTION. Come and see us make them.
Cor. Main & 10th Streets.
AUTO VEHICLE COMPANY.

1907 Mitchell
4-Cyl. 18 H.P. Runabout, $1150
4-Cyl. 30 H.P. Tour'g car, $1950
4-Cyl. 35 H.P. Touring Car.....$2150
350-356 SO. LOS ANGELES ST.

OLDSMOBILES
Palace Touring Car, Gentleman's Roadster, Two-Cycle Car, Runabout. All in stock.
H. O. HARRISON CO.
1207-1209 S. Main

1907 MODEL

RAMBLERS
In Stock
W. K. COWAN, 232 South Broadway. Los Angeles, Cal.

The Maxwell
"Perfectly simple and simply perfect."
MAXWELL, BRISCOE, WILCOX CO., Western Distributing Agents.
Phone Broadway 4629. Home 9885.
1211-1213 South Main.

When buying food you naturally patronize the grocer who previously sold you the best goods; when purchasing anything else the situation is the same. Then when buying an investment why not purchase it, too, of the firm that has the best. One trial will convince you of the honesty of this assertion. Give it to us the next time you are seekin gan investment. We will make money for you. C. F. BOWERS & CO., Investment Brokers, 311 Mason Bldg., Fourth and Broadway.

DEATH FOLLOWS KNIFE FIGHT.

SON OF GRANDE DIES FROM A WOUND IN ABDOMEN.

Man Accused of His Murder Escapes to Verdugo Canyon, but Is Caught and Confined in County Jail. Prisoner, Who Suffers from Stabs, Won't Talk.

A tell-tale trail of blood led to the capture of Beneto Menllis in Verdugo Cañon, last night. He is now held in the County Jail on the charge of having murdered Jesus Verdugo in a fight Saturday night at the grading camp of the La Cañada Valley Railway. The camp is about four miles east of Pasadena and when the men returned from that city they became involved in a dispute over a pay check and this led to the crime.

Behind the story of the brawl is a bit of history. Years ago Don Theodore Verdugo was awarded a grant of land of about 400,000 acres lying between Glendale, Pasadena, Los Angeles and subsequent developments have proven that he was known as "José, the gambler." He had many friends, but they claim that they only know his first name. The men spent Saturday together and had been quarreling.

NEW GOLF CLUB OPENS.

Forty-Thousand-Dollar Home for the Annandales Finished on San Rafael Heights.

Up in San Rafael Heights the improvement association is moving the very hills in its ambition to advance its fair section. Situated in the most commanding location on the heights is the $40,000 clubhouse of the Annandale Golf Club, which is just completed and opened for use. Situated on an eminance, it overlooks in every direction the broad acres included in its domain. To the north and west the golf links extend; a mile to the eastward are the palatial homes of the millionaires on Orange Grove avenue in Pasadena, while a mile to the south lies beautiful, esthetic Garvanza, but shut off from view and communication by a steep hill extending east and west in a long ridge.

It is this hill that the San Rafael Heights Improvement Association has set out to conquer. The contractor has been awarded $8000 for the work, and a large part of the excavation has already been done. It is 70 feet wider at either end of the cut, and narrows to 40 feet in the center. It is cut to such a depth as to furnish a 5 per cent. grade for North Avenue 64, which is being graded and extended. When this is completed the Pacific Electric Company will build its line through from the Church of the Angels, which is but a half mile from the clubhouse.

A large part of the money for these improvements is furnished by the Annandale Golf Club and further expenditures in grading and beautifying its grounds runs the total outlay to about $50,000.

Annandale Golf Club and view of links on San Rafael Heights.

La Cañada. As the Americans came to this Coast Don Verdugo's territory became smaller and smaller. His former estate dwindled away, and before he died his domain consisted of only a few acres near Verdugo Cañon, which lies between Pasadena and Glendale.

According to reliable informants, Jesus Verdugo is the son of Don Verdugo and at one time he was a trusted employé of Deputy Sheriff Tom Hall, who trailed and captured his murderer. Of late Verdugo has been employed as a laborer on the new electric road.

When the laborers received their checks, Saturday, they were dissatisfied. The company had deducted money for the days they did not work. That formed the foundation of the quarrel and led to murder. Verdugo and Menillis hacked away at each other until Verdugo sustained a fatal wound.

Verdugo was carried away by friends and yesterday was removed to a hospital in Pasadena. Menillis, although badly wounded, stole away from the camp to his lodge, a short distance away. There he secured provisions enough to last him for a few days and with a rifle and his dog, set out for Verdugo Cañon. About 3 o'clock yesterday Verdugo died and the county authorities were notified.

Into the very heart of what was once the domain of the father of the man he is accused of killing, Menillis was trailed. The drops of blood afforded the officer a clear trail for a considerable portion of the distance. Out in the wild undergrowth of the cañon the officer found the wounded man, who offered no resistance.

Menillis is silent about the affair. There were numerous witnesses to the stabbing and there were other participants in the affray.

BESET BY THREE ROBBERS?

As G. V. Cox of No. 424 South Clarence street passed First and Los Angeles streets Saturday night on his way home, he says, three highwaymen stepped from behind a telephone pole and ordered him to throw up his hands. One of the trio covered him with a revolver and robbed him of $40, according to his statement.

NEARLY BLEEDS TO DEATH.

T. Sapena became involved in a quarrel with L. Morales, J. Walker and L. Vallestelo near the Plaza, Sunday morning, and sustained a severe wound in the hand. Last night at the Receiving Hospital an artery reopened and Sapena was found in a fainting condition.

MURDERED MAN UNIDENTIFIED.

Francisco Estradis, who was captured in the very act of murdering a man at Main and Arcadia streets Saturday night, brooded in a solitary cell in the City Jail yesterday. The police have not been able to identify the murdered man. It was thought at first that his name was Juan Remeres but

SEEK TO CAST DOUBT ON CRIME.

POLICE DETECTIVES ASSUMING PECULIAR ATTITUDE.

Investigation of Robbery of Spring Street Jewelry Store Saturday Night Fails to Disclose Clew to the Identity of the Criminals—No Trace of Supposed Accomplices.

The detective department of the Los Angeles police force spent a good part of yesterday afternoon severely questioning William M. Kinney, proprietor of the jewelry store at No. 607 South Spring street, which was robbed Saturday night.

The rather surprising statement was made by some of the detectives yesterday that they did not believe such a robbery had been committed. Older officers, however, including the former head of that branch of the service, stated without hesitation that there was not the slightest doubt of the truth of the story told by Kinney. It is taken for granted that the detectives have not given out what, if anything, they have discovered, and their attitude of doubt may be assumed for police purposes, but there has not been evidence of as much activity in this case as in previous crimes of such magnitude.

"We are," said Capt. Paul Flammer, "investigating the matter. We have a number of persons yet to see."

Among these, apparently, is William Alexander, porter of the Hotel Hayward, who saw the robbers depart. Most of the investigation, pursued along the lines usually taken by police when they want to find criminals, was made by patrolmen of Capt. Broadhead's office. This was immediately after the commission of the crime.

Then came two detectives, Hosick and Ziegler. They spent a few moments in the store. They asked a few questions. Hosick seemed to want to linger, apparently with the idea of gaining information, but Ziegler insisted on leaving, and the pair departed.

About the detectives' end of the Police Station was an air of incredulity yesterday. Officers laughed when the subject of the robbery was broached. They didn't make an pretense of disclaiming belief in it, when talking privately. For publication they had nothing to say.

It was, from a police point of view, an exasperating robbery. The boldness of the affair, the crowded street and the proximity of many patrolmen made it an unsavory morsel for the department.

Of the two robbers the first to enter the store was unmasked. He approached Kinney with averted face.

"Are you proprietor?" he asked.

"Yes," said Kinney.

"Throw up your hands," said the robber, pressing a revolver to Kinney's throat. Kinney complied, and at this juncture George H. Hamilton, breaking toward the front door, encountered the second robber, who was just drawing a mask over his nose. This man held Kinney and Hamilton while his companion went through the showcase and the show window itself for jewels. Then the masked man, still keeping his victims covered, robbed the safe.

Alexander, the hotel porter, saw the robbers from the street, and did not at first realize what was happening. He gives a good description of them.

Then there was a pair of shoppers who left the store while the masked men were entering. The police have not learned who they are. They are supposed to be accomplices.

BODY TURNS BLACK.

In the Southern Pacific yards last night Frederick Abbott, 18 years old, was caught between the bumpers of two cars, when a switch engine backed down upon them, and was probably fatally hurt. He was taken to his home at No. 926 Lyon street, and later to the County Hospital. His face and body have turned black.

BANQUET AT VENICE.

City Trustees and Other Prominent Citizens Feast and Make Interesting Speeches.

VENICE, March 17.—The most representative gathering of business and official residents that Venice has known for months, enjoyed an impromptu dinner and formal reception at St. Marks' Café this evening. The function was primarily intended as a semi-family affair in honor of F. E. Bright of Philadelphia, a brother of Mrs. George Sibley, who has been visiting her for the past week, but in the end the guests numbered seventy.

The City Trustees were present, and after dinner speakers included David Evans, Mrs. Merry, Y. Kushibiki, Mayor Burks, Abbot Kinney, Col. Wagar, Dr. Stanwood, F. E. Bright, G. M. Goves and Mrs. Sibley.

After the speeches the guests repaired to the Auditorium and listened to the new Venice of America Band.

LINEMAN HELD UP.

Hale Crumm, a lineman employed by the Edison Electric Company, was held up and robbed about 2 o'clock yesterday morning at Second and Los Angeles street. Two men accosted him as he was making his way towards his hotel and asked him the way to the Plaza. He was knocked down before he could reply and relieved of $17.

JAW IS FRACTURED.

W. F. Crowley of No. 106 San Pedro street fell from a San Pedro car at Agatha street 1 a. night and sustained a fracture of the jaw. He was taken to the Receiving Hospital.

Advices say that only six persons are known to have lost their lives in the explosion which wrecked the coal mine of Bond and Rice near Tacoma, Va., Saturday. The dead are Robert and Fred Snow of Tacoma; Cleveland and Bolivar Noonchester, brothers, of Big Stone Gap, and two more whose names have not been learned.

Central Department Store
609 to 619 S. Broadway Los Angeles
"Your Money's Worth or Your Money Back"

MONDAY MARCH 25

The Central Department Store will open for business on Monday morning, March 25th. A week more is needed to make perfect what is now more than good. When one's heart is in such work as this "finishing time" seems never to be in sight. Everything done suggests something more to do; each day but starts tomorrows tasks. So, while we regret the delay, we are glad of more time to do more things. This is to be a new down-town home for you. It cannot open today because it is not quite so good a home as we have set our heart on giving you. We'll not be satisfied until we hear you say that The Central Department Store is the best store you've every known. We'll be content with nothing less than as good a store as can be built. The additional work we're doing will make it that. The opening on Monday, March 25th, will convince you that it is.

Protection
Pioneer Rubber Sanded Roofing
For any roof, for any climate—
The Perfect Covering
Impervious to moisture; unaffected by sun; non-curling; never cracks, and proof against sparks or cinders.
WEATHER PROOF UNDER ANY AND ALL CONDITIONS. Its surface of hard flint sand adds years to wear. Never requires any painting of coating. Easy to lay—every roll a complete laying kit in itself.
For the temporary shed about the home, or for the mammoth warehouse, it is the one ideal roofing.
Send for samples, booklets and prices.
Pioneer Roll Paper Company
219-221 SOUTH LOS ANGELES STREET.
Phones—Home Ex. 228. Sunset Pri. Ex. 22.

There Is No Need of Paying Fancy Prices
For Fine Dental Work. Our modern methods enable us to do the very best dental work of all kinds without pain at prices within the reach of all.
SCHIFFMAN DENTAL CO.
107 S. Spring Street

Excelsior Laundry
422-424 South Los Angeles St.
Best Work and Service
Give Us A Trial
BOTH PHONES 367

Coupon Good For One Free Ticket To and From Hidalgo Avenue Alhambra
Present this coupon at 101 West Sixth street, corner Sixth and Main streets, opposite electric depot, for free tickets. Millions of orange blossoms and oranges you can pick from the trees. Hidalgo Avenue is highly improved for beautiful residence lots with large trees.
T. Wiesendanger, - - 207 South Broadway

CASTORIA
For Infants and Children.
The Kind You Have Always Bought
Bears the Signature of Chas. H. Fletcher

Men's Clothing
Clothes for Men and Young Men
DESMOND'S
Corner Third and Spring Streets

There Is No Need of Paying Fancy Prices
For Fine Dental Work. Our modern methods enable us to do the very best dental work of all kinds without pain at prices within the reach of all.
SCHIFFMAN DENTAL CO.
107 S. Spring Street

..BUY..
Electric Heating
Stock—Now 80c for a Few Days.
F. H. JOHNSTON
328 Merchants' Trust Bldg.
Sunset B'way 2701. Home A 4880

LADIES
$3.50, $4 and $5 shoes are selling for $2 a pair at the
SAMPLE SHOE SHOP
Permanently located 5th floor Merchants' Trust Bldg., 207 S. Broadway—Saturdays $3

Out of Town Customers
Order Your Wines and Liquors by MAIL
OLD PLANTATION DISTILLING CO.
108 S. Broadway, Los Angeles

John B. Stetson Hats $3.50
Our price all the time
Kahn's
ESTABLISHED BROADWAY

ANGELUS SODA BISCUITS
The Pride of the Pacific Coast. Baked by
KAHN-BECK CO.
LOS ANGELES

The most economical place in the city to buy good furniture.
H. ARNOLD FURNITURE CO.,
646-650 S. Main

IS READY TO GO TO CHINA.

...American Wife Stands by Him.

...She Doesn't Care a Bit If He Is Deported.

...dly Relates History of Their Courtship.

...k Chew, the Chinaman who married an American girl of Monrovia ..., will be tried a week from today in the United States Court.

...the surprise of her friends, his ...declared yesterday that she will ...go with him to China if he is ...ed to be deported. To the further ...prise of her friends, she says ...ld not care a bit.

"I do not care where I make my ..." she said yesterday, "as long as ... with my husband."

...e amazing young woman says ...s never been rightly represented ... newspaper reports of her alleged ...agement with Frank Chew, and ...s that it was not an elopement.

...e who now proudly calls herself ...Chew, is an attractive young ... with a pleasing sense of humor ...d an agreeable manner of talking. ...r parents are eminently respectable people in Monrovia. She ...d Los Angeles and became interested in the work of the Chinese mission ...somewhere in the north she had ... worker in the Peniel Missions. ... Chew was superintendent of ...ol in the Baptist Mission of ...—that is, the Chinese superintendent. He was also a pupil in that ...

...years ago Miss Cluver went ... a teacher and became acquainted with Chew. Mrs. Chew's own story of him is this:

...LLS OF HER ROMANCE.

..."He is of a better-class family ...ere in or near Canton. One ...brothers is a physician there. ...er is a merchant. His grandfather also a merchant, and came to ...t many years ago, locating in ...

..."I came over to join his grandfather when he was a boy of 14, and ...n here for fifteen years. He is ...ite and fairly well-educated. ...ucation he is a hotel cook, and ...ing at the Abbotsford Inn at ...e of his arrest on a charge of ...gally in the United States.

..."I became engaged about six ...ars," says Mrs. Chew. "It is ...t that he came to my father's ...Monrovia and was thrown off. ...ers said. The fact is, that we ...d our courting in this city, ...ter kind of a lover did he ...e? A charming one. Yes, he courted ...e as an American would—expe... proposal."

...Chew laughed and exchanged ...ds with the lady at whose house ...e staying.

...I asked to describe the proposal in detail. "Oh, well, you want to ...much; I can't tell secrets."

..."I feel apprehensive about the ...

...e thought the question over ...ly. "No, I can't honestly say ... I never had a misgiving ...ure happiness. I did feel ...ver, on account of my par...

..."It is true that we eloped. I ... my mother and told her exactly ... I intended to do and when ...ed to do it. No, Mr. Chew ...t seem to the house and did ... the house and did not go to ... their consent.

..."Father thought I was acting ... and seemed to feel very ... about it, but she made no ... to prevent my marriage. The ... she intends to take steps ... the marriage annulled is ut...

..."I packed up to leave home, ... told me that she hoped I ... very happy. She was very ...

..."Chew and myself went to Alameda ... were married before a ... peace. No, indeed, the ... no objections to marrying ... Neither did he seem to be ... He wished us joy and ... was very kind indeed.

...HAND IS COOKING.

..."A mistaken idea that my husband ... in jail. We are living ... He is out on bail and ... at a restaurant."

...Chew alluded to the coming ... and expressed the hope that the ... will see that justice is ... apparently has little or no ... husband being allowed to ... country.

..."I am betrayed by a Chinese boy ... has befriended at every ... said bitterly.

..."No, I don't care. I ... as soon go back to China. ... difference to me where I ... as we are together. I ... sorry for him. It will be ... awful for him. He has lived ... all his life, and he is ... an American. He wears ... clothes, and thinks Ameri...

..."I am very bitter about this ... I feel that it would be a ... to deport him. Oh, I ... we were married that we ... easily end by living in ... Mr. Chew feels so badly, ... he has almost lost ... religion. Oh, he is still ... but what can he think ... when he sees Christian country doing ...

THE CHINESE WOMAN.

..."I am not afraid to go to ... for there we shall live ... here. Mr. Chew and I ... Western city, which is practically ... some kind of business. ... knowledge of business we ... briefly. I should never ... Chinese woman. ... Mr. Chew's family to receive ... an American woman and ... of a Chinese wife. I ... the Chinese women are ... for the position they ... in society. ... perfectly agrees that I ... there just as I live ... not eat with chop-sticks, wear Chinese clothes ... a degraded position in ...

..."I see no misgivings in ... to your husband in ... among an alien ...

..."Explicitly and I am not ... deprive," she proudly ... adjusted her Chinese ... replaced her Chinese ...

...ills in Two Days. ... Quinine removes the ... call for full name ... Grove. 25c.

...ed in tea and coffee. ...ldon's Best.

...ll for Lewis's Single ...

There Is No Need of Paying Fancy Prices
SCHIFFMAN DENTAL CO.
107 S. Spring Street

Apricot Br...
$1 FULL QUA...
Star Wine and Gro...
315 West Fifth St. Bet. ...
Phones Main 2781. ...
Prompt Delivery.

FURNITU...
Our motto ... The ...
for the least money ...
for our special sale ...
days and Sundays ...
W. R. PIERCE FURNI...
203-205-207 North ...

UNIO...
Cloak and Suit ...
245 South ...

WE MAKE MONEY ... FOR CONSUMERS
WE CAN FOR...
Joseph R...

Patronize Home Industry Trunks & Traveling Bags
Guaranteed to give good satisfaction if made at
G. U. Whitney's Trunk ...
228 South Main ...

Something New ...
Swellda...
521 S. Broadway, ...

POCT...
Shoes & ...
445 S. ...
SPECIAL...
In Corsets and ...
Nervous and ...
Los Angeles ...

Mluney L...
Open ...
Private ...
Returned, ...
...
223 South ...

GRIMES-STA...
STATIONER...
232-234 S. Spring ...

BUCK'S ...
Are the Best ...
Hats ...

CUTLE...
OTTO STEIN...
210 West ...
We sell cutlery ...
lery sharpened ...

10,000 ...
G...

MEN'S ...
This is a close... Spring street. ...nishings and ... been one of the ... the variety is ... simply irresist...
Save o...
Standard makes, ... of all the fashion... to $1.50, with very ... 14 to 15 and 18 ... for choice. Soft ... makes, worth up ... range of stylish ... you a third to a half ...
Neck...
Beautiful silk squa... three for $1.00 toda...
$6.00 Full Dress ...
Special privileges to ...
Qu...
ST...
413 So. Sp...

READY TO GO TO CHINA.

's 'American Wife Stands by Him.

He Doesn't Care a Bit If He Is Deported.

Relates History of Their Courtship.

Chew, the Chinaman who married American girl of Monrovia ...ed to be tried a week from to... United States Court. ...ntates of her friends, his ...ed yesterday that she will ...ed with him to China if he is ...ed to be deported. To the fur... of her friends, she says ...ot care a bit.

...ell me where I make my ...ome yesterday, "as long as ...y husband."

...s young woman says ...en rightly represented ...wspaper reports of her al... with Frank Chew, and ...ys it was not an elope...

...erself proudly calls herself ...ite an attractive young ...ith a pleasing sense of ...humorous manner of talk... events are eminently re... living in Monrovia. She ...Los Angeles and became inter... work of the Chinese mis... mission in the north she had ...ther in the Peniel Missions. ...ew was superintendent of ...the Baptist Mission of ...which is, the Chinese superin... was also a pupil in that ...

...ars ago Miss Culver went ...teacher and became ac... Chew. Mrs. Chew's own ...of this:

...STORY OF HER ROMANCE.

...ong of a better-class family ...ed in or near Canton. One ...ney is a physician there. ..., a merchant. His grand... a merchant, and came to ...many years ago, locating in ...

...ew over to join his grand... He was a boy of 14, and ...here for fifteen years. He is ...and fairly well-educated. ...he is a hotel rook, and ...at the Abbotsford Inn at ...of his arrest on a charge of ...here in the United States.

...ew engaged about six ...," says Mrs. Chew. "It is ...ew to me to come to my father's ...house and was thrown off. ...I said. The fact is, that we ...my courting in this city. ...kind of a lover did he ...coming one. Yes, he courted ...as an American would—expe...peans!"

...ew laughed and exchanged ...with the lady at whose house ...

...ew tried to describe the pro... "Oh, well, you want to ...I can't tell secrets."

...ew was apprehensive about the ...

...ew thought the question over ...Well, I can't honestly say ...I never had a misgiving ...my happiness. I did feel ...ew, on account of my par...

...ew that we eloped. I ...father, and told her ex...intended to do and when ...back to it. No, Mr. Chew ...me to the house and did ...house and did not go to ...her consent.

...ew thought I was acting ...and seemed to feel very ...but she made no at... against my marriage. The ...ew intends to take steps ...marriage annulled is ut...

...ew broke up to leave home, ...me that she hoped I ...happy. She was very ...

...ew himself went to Al... and were married before a ...Yuma. No, indeed, the ...objections to marry... Chew did he seem to be ...without us joy and ...was very kind indeed.

MRS. CHEW IS COOKING.

...ew has an idea that my hus... to jail. We are living ...He is out on bail and ...a restaurant."

...ew looked to the coming ...with the hope that the ...will see that justice is ...family has little or no ...being allowed to ...

...ew's father, a Chinese boy ...was befriended at every ...adversity.

...ew: "I don't care. I ...will go back to China. ...go to me where I ...we are together. I ...for him. It will be ...for him. He has lived ...of his life, and he is ...American. He wears ...and thinks Ameri...

...ew's letter about this ...fear that it would be a ...to deport him. Oh, I ...we were married that we ...and by living in ...Mrs. Chew feels so badly. ...he has almost lost ...Oh, he is still ...what can he think ...when he sees Chris... country doing ...

A CHINESE WOMAN.

...ew: "I am afraid to go to ...there we shall live ...Mr. Chew and I ...which is prac... city, and there he ...kind of business ...of business we ...I should never ...woman.

...Chew's family to re... American woman and ...Chinese wife. I ...Chinese women are ...the position they ...society.

...Chew agrees that I ...just as I live ...eat with chop... wear Chinese clothes ...the degraded position in ...

...Chew misgivings in ...that your husband in ...among an alien ...

...Chew said: "I am not ...ashamed," she proud... exhibited her Chi... and her Chinese ...

MRS. FRANK CHEW,
formerly Miss Emma Culver, the American girl who married a Chinaman and who announces her willingness to go to China with him if he is deported.

CRAIG CASE NOT DEAD.

Police Department Still Has Hopes of Vindication or Dismissal of the Accused Sergeant.

Although several months have elapsed since charges of gross immorality were filed against Police Sergant W. B Craig, and despite the fact that the Board of Police Commissioners has not shown a disposition to sift the matter to the bottom, it is not at all probable that the case will be permitted to be dropped without action one way or another. Certain recent events in the Police Department may cause the Craig case to be taken up at any time. Once it is acted upon, there is certain to be a vacancy on the force. Either Craig will sever his connection with the department, or one of the patrolmen, who is one of Craig's accusers, will be dismissed.

The sentiment which pervades the entire police force, with the possible exception of a few of Craig's champions, at least one of whom occupies a high position, was expressed in a statement made a few days ago by one of the police officials, a man who wears shoulder straps. He said:

"Without reference to the guilt or innocence of Sergt. Craig, it is due to the other members of the department that this matter be settled because it is causing, even after the lapse of months, more trouble than anything else. Sergt. Craig was accused in the affidavits of a number of women of the half-world, and in the affidavit of Patrolman McCart, of practices so vile that they cannot be described. Those affidavits are either true or false. Craig is either guilty or not guilty. If guilty, he should not longere be permitted to wear a uniform; if innocent, he should be vindicated and Patrolman McCart dismissed for lying."

INSPECT BOULEBARD ROUTE.

Guided by a committee from the Garvanza Improvement Association, Supervisor Patterson and Councilman Dromgold inspected the proposed route of the Pasadena boulevard from Garvanza to Madeline Drive, Pasadena, yesterday. The association will meet tonight to take further action to help along the good roads crusade.

INJURIES NOT FATAL.

Christopher Hankemaier, who fell from the Arroyo Seco Bridge early Saturday morning, and who was supposed to have sustained fatal injuries, will recover, according to physicians who are attending him. Hankemaier is a knife polisher at the Hotel Green, Pasadena. He was walking home Saturday morning and in the darkness fell from the bridge into the bed of the arroyo. He is at the County Hospital.

MUNYON'S WITCH HAZEL SOAP
Makes The Skin Soft As Velvet
Keeps Lady and Baby Sweet

WASHINGTON.

RESENT SNUB OF OKLAHOMA.

Disfranchisement of Soldiers Angers Veterans.

Call Action "Direct Insult" to American Heroes.

Would Take Next Encampment from Territory.

[BY THE ASSOCIATED PRESS—P.M.]

WASHINGTON, March 17.—The United Spanish War Veterans, District of Columbia department, today adopted resolutions vigorously denouncing the action of the Constitutional Convention of Oklahoma, in adopting a clause in its Constitution disfranchising soldiers, sailors and marines.

The resolutions characterize such action as a direct insult to all American soldiers, sailors and marines, "who have fought in the several wars in which the country has been engaged, and who have never known defeat in any war." The resolutions invite the attention of Commander-in-Chief Hamilton Ward of Buffalo to the action of the Oklahoma convention, and request him to call a meeting of the National Council of Administration with a view of holding the next encampment at some other place than Oklahoma City.

HEARINGS DISCONTINUED.

TOO MUCH FOR COMMISSIONERS.

[BY THE ASSOCIATED PRESS—P.M.]

WASHINGTON, March 17.—The work of the Interstate Commerce Commission has grown so heavy that it has been decided to discontinue the hearings which have been conducted by members of the commission outside of Washington. Hereafter, when it is found necessary to conduct investigations in cities, special agents will take testimony and report to the commission and arguments on the case will be heard by the commissioners in this city.

TO INSPECT CANAL.

OFFICIALS WILL VISIT IT.

[BY THE ASSOCIATED PRESS—P.M.]

WASHINGTON, March 17.—Secretary Taft, accompanied by Senator Kittredge and Representatives Burton and De Armond, and three civil engineers, is to sail for Panama Canal zone on March 24 on the cruiser Columbia. It is expected that the holes on the site of the Gutan dam will have been excavated sufficiently by the time the party reaches the Isthmus, to make possible an examination of the foundation of the largest dam to be constructed on the canal.

A "JUST right" article; dalin skin powder is made in 4 alluring tints. 25c.

Baumgardt to Lecture on Paris.

All who have heard Mr. Baumgardt's lecture on "Paris," are enthusiastic in its praise. The views are beautifully colored and convey to the eye and mind an artistic impression of the French capital. A special feature introduced by the lecturer is the projection on the screen of a number of famous paintings in the Louvre, Luxembourg and Versailles galleries. The lecture will be given at Blanchard Hall next Wednesday evening.

For the Only Real Italian Dinner
The Europa Cafe is the only place, 512 W. Seventh street.

If You Want to Go East C. Haydock.
Agent Illinois Central R.R., 113 W. Fifth.

FREE FREE

ALL APPLICANTS IN PERSON AT THE LOS ANGELES MEDICAL INSTITUTE, ROOMS 400-402 REMICK BLDG., FOURTH FLOOR, ENTRANCE NO. 517 SO. BROADWAY, UP TO MARCH 25, WILL RECEIVE EXPERT TREATMENT FREE OF CHARGE UNTIL CURED. OUR OFFICES ARE ON THE FOURTH FLOOR. TAKE THE ELEVATOR. BRING THIS AD.

We Cure Catarrh, Deafness, Ear Noises, Asthma, Throat, Lung and Blood Diseases.

To the Readers of This Paper

On account of the many imitations of our treatment, the readers of The Times are especially warned to be sure of our address, our offices are on the FOURTH floor of the Remick Building, No. 517 S. Broadway. We have no branch offices either in this building or in any other building in Los Angeles. Our physicians are all graduates and we have no unlicensed men advertising themselves as specialists. Cut this ad. out and bring it with you.

Honest Words from an Honest Man

Mr. Thomas Duross, living at 1528 Henry street, Los Angeles, says: "I can honestly say that your treatment for catarrh is the best in the world. I advise all my friends to go to the Los Angeles Medical Institute."

Permanent Cures

MR. W. H. LEEDS, carpenter and contractor, CURED of catarrh of nose and throat. Address 334 West 42nd street.

MR. S. M. BRITAIN, Huntington Beach, catarrh affecting the whole system—CURED.

MR. ALFRED HOHN, 520 West 12th street, city. Deafness, catarrh of ears—CURED.

W. W. CRAWFORD, Fullerton, Catarrh, deafness and nasal polypi—CURED.

O. J. SAUTTER, No. 412 West 48th street. Catarrh and throat trouble—CURED.

MR. WILLIAM THIES, No. 954½ Girard street. Catarrh of throat—CURED.

Special Notice

The Los Angeles Medical Inst. is on 4th floor. Ask for Medical Inst.

CURED OF CATARRH

MR. EDWARD RYBURN,
214 E. 16th St. Phone B 4364

Mr. Ryburn says: "I have been bothered for a long time with a distressing catarrhal trouble of the nose and throat, complicated with bronchitis and heart trouble, causing me a great deal of distress, especially at night, when I was often unable to sleep, owing to the necessity of clearing my throat every few minutes. None of the remedies I tried seemed to give me the slightest relief until I consulted with the specialists of the LOS ANGELES MEDICAL INSTITUTE, when I quickly found that the small sum I invested with the doctors WAS THE BEST INVESTMENT I EVER MADE, for my trouble is all gone and I AM CURED, and certainly take pleasure in recommending these men. They are specialists of ability and I consider them the leaders in these lines in Los Angeles. THEY CURED ME." Mr. Ryburn lives at 214 East 16th street and anyone can see him there that wishes to verify his statement.

Not Catarrh Alone

The specialists of the Los Angeles Inst. can be consulted free of charge in regard to any chronic disease, no incurable cases accepted for treatment.

Office hours: 9 to 12 a.m., 1 to 5 p.m. Evening, 6 to 8. Sundays, 9 to 12 m.

Consultation Is Free Call Today
Bring This Ad.

The Los Angeles Medical Institute

402 Remick Bldg. 4th Floor

517 South Broadway, Los Angeles, Cal.

MEN'S FINE FURNISHINGS

This is a closing out sale of the stock and store of A. J. Henneman, 413 South Spring street. Thousands of dollars' worth of the very finest high-grade furnishings and hats are to be sold utterly regardless of cost. So far the sale has been one of the most successful ever held in Los Angeles. The goods are fine, the variety is wide, the styles are new and the prices are so low that buying is simply irresistible.

Save on Fine Shirts

Standard makes, stiff bosom shirts, in nice choice of all the fashionable colors of today. Values up to $1.50, with very special bargains for men wearing 14 to 15 and 16 to 17½, selling today at 75 cents for choice. Soft bosom shirts, Cluett and other fine makes, worth up to $2, selling today at $1.15. A range of stylish summer shirts at prices that save you a third to a half.

Save on Underwear

The finest underwear in the land at little prices. Not a cheap or trashy garment in the house. Remember that we are closing out Henneman's fine stock, considered one of the very best; $5 garments $2.50. Silk and wool shirts and drawers, worth $3.50 for $2.00. Fine shirts and drawers from 50c up, worth double the money.

Neckwear Never So Low

Beautiful silk squares, worth $1.50, for 75c now; $1.00 English squares for 50c; 50c four-in-hands, three for $1.00 today.

$6.00 Full Dress Vests, $3.50; $2.50 late Fancy Vests, $1.75; $3.00 Vests, a great choice, $2.00. Special privileges to ladies who do the selecting for male friends or relatives.

Quick Clearance Henneman's Fine Furnishings

A Genuine Creditors' Sale

ST. PIERRE BROS.

413 So. Spring St. Next to Angelus Hotel

Road of a Thousand Wonders
By Daylight to San Francisco
"SHORE LINE LIMITED"

100 Miles by the Ocean's Surf.

Leaving Los Angeles daily at 8 a.m., arrives San Francisco 9:30 p.m.—13½ hours. Exclusively a parlor car train, with through cars between Los Angeles, Hotel Del Monte, and San Francisco. Passengers must present first-class railroad and Pullman parlor car tickets before boarding train. City Ticket Office,

600 So. Spring St. 600—Cor. Sixth
Tickets at City Ticket Office and Arcade Depot
SOUTHERN PACIFIC

Monday - Tuesday - Wednesday

FREE To Everybody Last Call Buy Quick

THE McCARTHY CO. OWNER

Excursions No Tickets $550 Lots for 3 days

Florence Heights

Great Lot Selling Bargains. Get In Before They Are All Gone

MAIN OFFICE, OUR OWN BUILDING, 203 NORTH BROADWAY

Schools and Colleges.

MARLBOROUGH SCHOOL FOR GIRLS
551 West 2ND STREET.
19th year opens October 2d.
Outdoor study, gymnasium, tennis, basket-ball. Pupils under 14 not admitted. References from school last attended absolutely necessary if pupil is unknown to the principal.
Mrs. Caldwell will be at home after Sept. 12th, daily from 3 to 4.
Certificate admits to college.
Mrs. GEORGE A. CALDWELL, Principal.
M. L. GROUARD, Vice-Principal.

MARLBOROUGH PREPARATORY SCHOOL.
524 WEST ADAMS STREET.
Girls under 14 years old. New building with requisite equipment, containing class rooms, gymnasium and dining room. Large, secluded playgrounds, tennis, basketball, croquet, swings. Instruction given in all English branches, French, German, Spanish, Latin, as far as is consistent up to the age of 14 years. Music, drawing.
Second semester opens February 14.
MISS IDA B. LINDLEY, Principal.

Girls Collegiate School (Casa de Rosas) ADAMS AND HOOVER STS. Fall term opens Sept. 20. Resident and day pupils. Certificate admits to college. Twelve years graded courses. Music, Art. Gymnasium. Tennis, basket-ball courts, 4th building ready to September. Miss K. Parsons, Jeanne W. Dana, Principals.

English Classical School
FOR GIRLS.
154 South Euclid Avenue, Pasadena, California. Outdoor study, gymnasium, tennis, horseback riding. Certificate admits to colleges. ANNA B. ODTON, Principal. Home 884. Fall term begins September 27.

The Brownsberger Training School
253-57 West Seventh Street.
The Largest Business College in Los Angeles. Beautiful for situation. Perfect light and air. Investigate.

CALIFORNIA TEACHERS' AGENCY.
has located over 2300 teachers in this state under present managers. We are thoroughly acquainted with schools, school laws and conditions. Teachers in constant demand for positions in schools and families. Write, phone, or call for information when wanting position or teacher. BOYNTON NORMAL has prepared over 1000 teachers for certification. Enter now for June examination. BOYNTON & ESTERLY, 325 Gilmore Block.

L.A. Business College

Class in Oil and Water Color
Painting and Drawing. Studio, 2320 Manitou Ave. Phone East 1504. Instructor Wm. Swift Daniell. Pupil of Julian, Vitti, and Delacluse Academies, Paris. Day classes, landscape sketching, 10 lessons, 2 hours in length, $7. Evening, life classes, $5 per month.

The Fisk Teachers' Agency
328 DOUGLAS BUILDING.
Furnishes teachers to schools, colleges and families. Registration forms sent to teachers on application. Ours is one of the oldest and best known agencies in the country. The managers are experienced in agency work and familiar with educational conditions in California. ASK FOR OUR MANUAL. IT'S FREE.

BRIGGS-COLVER TUTORS' AGENCY
In a class by itself. Covers every need from kindergarten to college. Also languages, music, art, etc. Let us explain it to you. Address 328 S. GRAND AVE. Telephone Home A2963.

Southern California Business College and Graham School of Shorthand
840 S. GRAND AVE. LOS ANGELES, CAL.

100 WORDS PER MINUTE SIX WEEKS
Eclectic Shorthand Saves Time and Cash.
500 S. Broadway.

MISS De LAGUNA AND MISS VANCE'S SCHOOL FOR GIRLS.
THE WESTLAKE SCHOOL.
Beautiful situation. Accredited to leading colleges. 612 South Alvarado Street. Main 600. Home 41254.

LOS ANGELES MILITARY ACADEMY
For boys and young men; the best place for your son. Call or write. Phone Main 1268, Home A7327. WALTER J. BAILEY, A.M., Principal.

Western Business College
806 S. Hill Street. Day and Evening.

CONSERVATISM THE KEYSTONE
Steady Incomes
are derived from improved properties. We will loan you money at a conservative valuation on improved property or for building purposes. Desirable improvements increase the selling power.
EQUITABLE SAVINGS BANK
N. E. Corner First and Spring

6% BOND BUYERS 6%.
TAKE NOTICE. $50,000 is offered of the $100,000 issue of the Los Angeles Stove Co., Los Angeles, California, 10-year 6 per cent. GOLD BONDS. Interest payable May and November in New York Exchange. LISTED on the Los Angeles Stock Exchange.
Banks and capitalists bought one-half the issue. Bonds are sold to enlarge

plant, 827-29-31-33-35-37 West 61st street. Bonds delivered through any bank. Price, par and accrued interest. Right reserved to prorate bonds if over-subscribed. Banks, brokers or individuals wire amount to reserve, at our expense. Address the fiscal agents.
MUNICIPAL BOND CO.,
514 CHAMBER OF COMMERCE, LOS ANGELES, CAL.

POCKETS
Will keep money in them unless you spend it. The pocket banks make you save and give you the pocket bank habit. Call or write us. We loan you a bank free.
The Bank of Southern California
134 7th and Broadway.
J. B. LANKERSHIM, Pres.

Los Angeles County—Its Cities and Towns.

NEWS REPORTS FROM CORRESPONDENTS OF THE TIMES.

DRIVER KILLED, HORSE ESCAPES.

CORONADO DROVE OVER SANTA FE TRACKS BEFORE TRAIN.

Dead Man Leaves Seven Orphan Children—Boy Who Was Struck by Pacific Electric Car Says It Was All His Fault—Fast Autos Keep Lone Policeman on the Jump.

PASADENA, March 18.—Jesus Cornado, a Mexican from Lamanda Park, was instantly killed by a Santa Fé train at the Bellevue-avenue crossing late last night. He was driving one horse hitched to a light buggy when he was struck by a San Diego local and received injuries which proved instantly fatal.

The train struck the buggy squarely and threw it a considerable distance from the track. The rig was smashed, though the horse escaped with little injury. Cornado was hit on the head and his skull caved in like so much paper. A hurry-up call for the ambulance was sent, but the man was dead when help arrived. The body was taken to the morgue of Adams, Turney & Stevens.

Cornado, who was 57 years old, was a cement worker by trade and had lived at Lamanda Park for about seventeen years. He was a widower, his wife having died about a year ago. He leaves seven children.

TAKES THE BLAME.

Clarence Henshaw, the nine-year-old boy who was hit by a Pacific Electric car on North Fair Oaks avenue Saturday evening, is resting comfortably and the attending physician hopes for his recovery. At first it was feared that he had suffered fatal internal injuries, but during the night his condition took a turn for the better.

The lad recovered sufficiently yesterday to give an account of the accident. He completely clears the motorman of the car from all responsibility in regard to the affair and says that it was all his own fault. He was riding between the tracks at the time, but thought that he was in the track of the car. He heard the motorman ring the bell and turned, as he thought, from the path of the car. In reality he turned directly in front of the oncoming car and a collision was the result.

HURT HIS DIGNITY.

A pompous colored man mounted on a brand new wheel of vivid hue came to grief at Raymond and Colorado streets yesterday afternoon. He was riding along gaily, attired in gorgeous raiment, when the steering head of his wheel broke off short. The bike came to pieces and the rider was thrown heavily to the ground. He escaped without serious injuries except to his wearing apparel and dignity.

Colorado street was crowded yesterday afternoon at church parade and more vehicles in evidence than for several months. When church was out the street presented the appearance of an Easter Sunday more than the Lenten season. Special services, appropriate to the occasion, were held in most of the churches.

GOOD STREETS, FAST AUTOS.

The streets are, as a general thing, in pretty good condition at present. The South Fair Oaks avenue paving work, which was seriously delayed by the rainy weather, is practically completed and the street is now in the best of condition. The dust evil has not been as pronounced of late as it was earlier in the winter and on the whole the roadways are in a satisfactory condition.

Speeding automobiles are keeping the police busy. In spite of the stiff sentences which have been meted out to those violators of the speed ordinance who have fallen into the clutches of the law, there are plenty who are willing to take chances. It is impossible for one officer working alone to accomplish very much and until the department is equipped with motorcycles the men will have to work at a disadvantage.

IS PLUCKY BOY.

While running through Central Park yesterday afternon Hirshler Loudermilk, a boy about 18 years old, slipped on the grass and fell, dislocating his right shoulder. Dr. Newcomb attended the injured lad and patched him up and later he was able to go home.

The accident occurred during the band concert and it was some time before a doctor could be found. The victim finally had to walk up through town to a drug store and wait while the physician was being telephoned for. He was suffering acute agony and showed remarkable pluck in the way that he bore up under the pain and walked the four blocks to the pharmacy.

FOUND DEAD IN BED.

Edith Downey, a colored woman employed as a cook in the household of R. H. Miller, cashier of the San Gabriel Valley Bank, was found dead in bed yesterday morning at the Miller home, No. 245 Arcadia street. Heart failure is given as the cause of death by the physician who was called in when the body was discovered.

In spite of the verdict of the physician a Coroner's inquest will be held this morning at 10 o'clock in the parlors of the Ives and Warren Company where the body was taken. Members of the Miller family declined to make any statement with regard to the matter beyond admitting that the woman had died.

POPULAR CONCERT.

Yesterday was a typical summer day and a large crowd turned out for the concert held at Central Park. There was not a vacant seat in the entire park and the lawns were lined with parties of eager listeners. It was estimated that, in point of attendance, the concert broke all records for Pasadena.

In order to hold yesterday's concert it was necessary for the director to go before the City Commissioners and secure a permit, the twelve concerts previously arranged for having been given. It was a mere formality, however, as there was no opposition to the granting of the desired permission.

The Sunday afternoon concerts are steadily growing in popularity and are becoming recognized as a regular institution. Money to carry them on has been raised by popular subscription and the venture has long since passed the experimental stage. What opposition there was at the start has subsided and it is generally conceded that the concerts are a good thing.

SOCIAL INCIDENTS.

Mrs. Artemus Lamb was the hostess at a most elegantly-appointed dinner party which was given Saturday evening in the Colonial dining-room at Hotel Green, when covers were laid for fourteen. The table decorations were complimentary to Ireland's patron saint. From the chandelier fell a mass of asparagus ferns veiling a shower of daffodils and in the center of the table a large green, paper mache pig served as an epergne and was filled with daffodils and maidenhair ferns. The little fellow held a bunch of blossoms in his pink snout. Hedged about with voluminous ribbons of green gauze master piggy gazed upon frogs, toads and Emerald Isle snakes of a naturalness which would have daunted St. Patrick, and all the accessories were suggestive of the day celebrated. The place cards were shamrock leaves and the ices were served in the form of potatoes so natural as to be quite misleading, and the menu was replete with every delicacy. Those enjoying this hospitality were friends from Clinton, Iowa, including Mr. and Mrs. George M. Curtis, Mr. and Mrs. Lafayette Lamb, Mr. and Mrs. William D. Murphy, Mr. and Mrs. Judson E. Carpenter, Mmes. Y. Ankey, Marvin D. Gates, J. D. Lamb, Russell B. McCoy and F. R. Ankey.

Mr. and Mrs. J. W. Elson gave a pretty dinner party last evening in the Dutch grill room at Hotel Green. The decorations were suitable to St. Patrick's Day, and were all in green and white. Sweet peas and ferns were used. Corsage bouquets were provided for the women and white carnations for the men. Those at table were, besides the host and hostess, Misses Effie Bluhm, Gertrude Post and Maxson, Messrs. H. A. Large, Frank Hutchinson and Dr. J. Curran.

CHURCH NOTES.

St. Patrick's Day was fittingly celebrated yesterday during the services at St. Andrew's Catholic Church. A sermon on St. Patrick's life and labors was delivered by Father David O'Dwyer of Glenwood Springs. At the evening services Father Hughes, the new assistant, officiated for the first time in Pasadena. Father Farelly was in charge of the early morning mass.

Yesterday morning at All Saints' Episcopal Church, the Rev. William MacCormack delivered a masterly sermon on "The Forward Movement in All Saints' Church," at the morning service and in the evening took as his subject "The Touch of Jesus."

Instead of the regular morning sermon at the United Presbyterian Church, Mrs. Ida S. Edgar, field secretary of the National Florence Crittenden Mission, delivered an address in the interests of that organization. At the evening worship the pastor, M. M. Kilpatrick, occupied the pulpit.

There was a splendid programme of special music rendered by the choir yesterday at the North Pasadena Methodist Church. Next Sunday evening the choir will give a special sacred concert, and will render the Cantata, "My Redeemer and King," by Miss Carrie Adams.

Oriental rugs, old pewter, Wigwam, 61 N. Euclid.

See Phelps for fine wall paper.

Engraving at Morris-Thurston Co.

Artists' materials at Wadsworth's.

RUSHING RAILWAY WORK.

Cuts and Bridges Ahead of Pacific Electric on Way to Glendora. Monrovia News.

MONROVIA, March 17.—The big grading camp which has been located about a half mile east of the city, moved today to the vicinity of Azusa. Grading on the Pacific Electric as far as the Sawpit wash has been completed, and the track will be extended as far as the wash before further grading at this point is undertaken. There are two very heavy cuts, one at Duarte of about nineteen feet and one just this side of Duarte of twenty-two feet, and the extension of the road is made in order to get the heavy machinery as near to the cuts as possible. Trestle work will be put in over the Sawpit wash. A large force of workmen is now engaged in clearing off the right of way between the wash and Duarte.

Work on the San Gabriel River bridge is moving right along. It will be two or more months yet before it is completed. Glendora and Azusa will not get train service much before August unless the "hurry up" call is heard and heeded.

MONROVIA NOTES.

The Saturday Afternoon Club held a profitable session yesterday at the clubhouse. It was educational day, and Mrs. William F. Marshall has affairs in hand. Prof. Leslie of the Los Angeles Polytechnic High School delivered a strong address on defective faculties in children. Mrs. N. S. Averill and Mrs. O. Shepard Barnum, both of Los Angeles, delivered addresses. The Orange-avenue school orchestra played and Miss Margaret Orr sang.

The funeral of Mrs. Mary L. Taylor took place today. Mrs. Taylor, who was active in the Congregational Church, and in the W.C.T.U., was born in Bangor, Me., in 1828. She had lived at Duarte and Monrovia since 1880. In 1903 Mr. and Mrs. Taylor celebrated their fiftieth wedding anniversary. Mrs. Taylor was the mother of seven children, Albert L., Edward F., Marion T., Charles E., Fred W., William A., and Harriet E., all of whom are living except Fred W., who died in San Francisco in 1902. One of the daughters was, until recently, principal of the schools at Duarte, and one is now superintendent of schools at Orange.

The new laboratory at the Pottenger Sanatorium is now completed, and Dr. J. E. Pottenger, who has charge of this work, is now occupying the building. The doctor is a great worker along bacteriological lines, and this new building will give him much better facilities.

Coronado next week's event, auto races.

TRY FOR INCORPORATION.

Residents of El Monte Say That Petition Will Be Circulated at Early Date.

EL MONTE, March 17.—Some of the citizens here say that the movement toward municipal incorporation "is not dead but sleeping," and they propose at a very early date, to arouse it and again set the petition in circulation. The introduction of the Pacific Electric to the town has had a tendency to revive affairs, and inside of ten days the work will be again taken up.

Pile driving on the Pacific Electric on the West Fork bridge has been completed, the poles and trolleys are already up, and track laying is being pushed for all there is in it. The plan is to have the bridge ready for the rails by the time the crew reaches that point. As soon as the track is completed between the two rivers Los Angeles and Covina will be connected by electric railway and that will be a short time.

Manager Baldwin of the telephone exchange is getting everything in readiness to extend the service from here to Bassett. The line would have been put in before but poles could not be hauled on the ground.

This section will probably not be "spudless" this fall. J. R. Piercy is putting in fifty acres on the Baldwin tract north of the river.

Frank Mills is going to try his hand at apple raising and has set out seven acres to this fruit. He has also set ten acres to walnuts.

An electric pumping plant will be installed on the George M. Pearson ranch.

Coronado will have automobile Gymkhana.

TRUSTEES ARE STUDYING TIDE.

QUESTION AS TO OWNERSHIP OF ACCRETIONS RAISED.

Proposed Opening of Long Beach's Seaside Boulevard Between Pine and Chestnut Streets Arouses Opposition—Salt Lake to Get Frontage on Inner Bay.

LONG BEACH, March 17.—The proceedings by which the city expects ultimately to open Seaside boulevard, between Pine and Chestnut streets, and thus regain possession of the entire ocean frontage, and the efforts of the Seaside Water Company, the bath-house company and the Strand Company to prevent any condemnation of the properties to which they lay claim, has resulted in some close investigation of the rise and fall of the tides and the accretions to the beach.

City Trustee Mohrenstecher, who has been looking after this question, says that natural accretions on the Strand, between the high tide line and the bluff, have amounted to more than three feet in the past seven months, while the soundings taken by Wharfinger Beattge at the end of the pier during the past year show that there have been from five to seven feet of fill.

In case the disputed section of the boulevard is opened and declared a public thoroughfare, the accretions resulting from the constant washing of the waves would become the unquestioned property of the city, as the intention is to open the street northward from the line of high tide.

"Fifteen years ago the present strand was not half as wide as it is now," declares Trustee Mohrenstecher, "and in another fifteen years our present pier will be half out of water."

Therefore, he contends that if the City Trustees make a false move by abandoning its intention of condemning the proposed strip of street, it will eventually regret it. That the Trustees are not neglectful of the city's interest, it is noted that in granting a lease last week for the operahouse on the strand, west of the pier, there was nothing permitted in the contract to signify that the city recognized the high-water line.

TREES IN CITY PARK.

Pursuant to instructions from the City Trustees, Park Superintendent Buchanan has just completed an official list of the varieties of trees in the city park, and finds there are four-score distinct varieties. The eucalyptus leads with 15 varieties, the palm, 9; the pine, 6, and the acacia 4. In Bixby Park are two specimens of the sequoia, one a gigante and the other a semper virens. Other varieties are elm, cypress, olive, sycamore, box elder, camphor, orange, lemon, grevalia, magnolia, pepper, ash, mulberry, umbrella and one silver-leaf maple. There are also twenty varieties of shrubs, or small trees.

SURRENDERS WATER FRONTAGE.

Unless something unforeseen arises, the City Trustees on Tuesday night will rescind this order to open Harbor avenue at West Long Beach, and by a vote of 3 to 2, probably give the Salt Lake road possession of practically all the water frontage on the inner bay except 520 feet. The railroad asks the city to vacate all streets from First to Ninth, running from Railroad to Harbor avenue, and also the latter street.

In return the road will open Fourth and Eighth streets, from Railroad avenue to the water front, with a deed of 100 feet on either side of each street for wharfage purposes. Trustees Mohrenstecher and Lent oppose any surrender of the city's alleged rights, while Downs, Benson and Bakford favor the concession.

LONG BEACH BRIEFS.

Mrs. John Ena, widow of the Hawaiian planter who died here a few months ago, has sold the home site at Ocean and Elen streets to a syndicate which is letting contracts for a $50,000 apartment house. The elegant Ena home is being moved from the land to the beach, where Mrs. Ena has purchased a site, near Tenth street.

"Religious sidetracks" was the third of the Current Events sermons delivered by Rev. E. W. Thornton at the First Christian Church tonight. He took occasion to score all religious fads and issues which, he said, "sap the vitality of genuine truth."

Recently C. C. Doran, who owns a tract of land north of the city offered a man the wood for cutting down a number of willow trees. The proposition was agreed to, but after waiting a month, Doran secured another man, who went to work at once. Then the first man appeared and laid claim to the wood. Efforts to settle the disputed ownership were futile, and now the first man offered the job has brought suit against Doran for damages.

Rev. Lewis Baker, pastor of the Burnett Baptist Church, has tendered his resignation, which will be acted upon by the congregation on March 24.

At the meeting of the Long Beach Medical Society on Thursday, the physicians in attendance watched a man's heart beat through an opening in the left side of his chest. The man was Edward I. Root, formerly of Lincoln, Neb., Suffering with empyema, he was operated on six times in two years, and with seven inches of seven ribs cut away he yet enjoys fair health. The case is considered a remarkable one in medical circles.

Nearly all of the furnishings for Hotel Bixby have been contracted for, and the hostelry will be opened to the public on July 4. Contractor Spaulding says he will turn over the hotel to the company on June 15.

D. W. Coats has been appointed local ticket agent for the Pacific Electric, succeeding C. L. Duncan, who goes to the company's Los Angeles office.

On March 29 Long Beach students will go to Downey to participate in a league debate. Over two hundred of them will make the trip overland in hay wagons.

WHITTIER.

WHITTIER, March 17.—Arbor Day was generally observed here last Friday, both by the planting of trees and shrubbery and by cutting down of weeds and a cleaning up of the business section alleys. Students of Whittier College made extensive plantings of shrubbery on the college grounds, and in addition built a rustic bridge across an arroyo which divides the grounds. The public schools were closed for the afternoon, and most of the students spent the afternoon in demolishing the tall weeds in alleys and back yards. Members of the Woman's Club gathered at Reservoir Hill to plant memorial trees in memory of Mrs. Allan J. Wilson and Mrs. Charles Holton, two of their members who have died since the last Arbor Day.

Much interest is being taken here in the basketball benefit to be given next Tuesday evening at Whittier College gymnasium. The entertainment will be furnished by prominent city officials and professional men, who will contest for basketball honors. As one of the conditions imposed is that none of the players shall have ever played the game, plenty of amusement will be in store for the spectators. All the players will appear in the abbreviated and picturesque garments usually worn in similar contests, despite the fact that several of the men are well over six feet in height, and of extreme thinness. The local editors have pledged themselves to enter the game. The proceeds of the evening's fun will help to defray the expenses of the college team in a contemplated trip north in search for further basketball honors.

Coronado next week's event auto races.

COVINA SALES.

COVINA, March 17.—Real estate has been in great demand here during the week. Among reported sales are the following: G. W. Hepner to Perry W. Cheney, eighteen feet on Citrus avenue, consideration, $2500; C. F. Parker to L. M. Butler, formerly of Des Moines, Iowa, five-room house with modern improvements; consideration $2800; J. H. Mathews & Co., to Perry W. Cheney, fifty-foot lot on West Center street; consideration, $650; J. S. Eckels to F. W. Sherwood, lot at corner of Fourth and Center streets with ninety-six feet frontage on Center; consideration, $1900; John Kinney to G. W. Hapner, a residence and two lots on Dexter street, consideration $2500; R. A. Meredith to J. M. Thornley, a ten-acre orange grove on Cienega avenue, consideration $12,500; Madison Basher to Mr. Miller, a ranch, consideration, $12,500; Mr. Earl to J. C. Hutchinson, cashier of the Covina Valley Savings Bank, a sixteen-acre orange grove on Azusa avenue, consideration $12,500.

Automobile Gymkhana at Coronado.

CLAREMONT.

CLAREMON March 17.—The announcement of the Home Telephone Company that it will soon install an exchange in Claremont has been the cause for general rejoicing among the people of the town. Because of the operation of so many party lines caused by the central office being in Pomona, the service at times has been very unsatisfactory. Although the Claremont lines will be switched independent of Pomona, no toll will be charged for talking to Pomona or any of the other towns on the system to which toll is not charged at present. The plan will be similar to that by which the Hollywood and Glendale lines are connected with Los Angeles.

Pomona College will operate on an eight-hour schedule next year instead of one of seven hours as at present. The increase in the number of courses made an increase in the daily number of recitations imperative or else a six-day per week schedule. Recitations when college opens next fall will begin at 7:30 a.m. and close at 4:15 p.m.

Go to Coronado for auto races.

AVALON.

AVALON, March 17.—The members of the order of Eagles here are preparing to celebrate on April 14, the first anniversary of the founding of the Avalon aerie. Many brothers from various parts of Southern California are expected to join in the festivities.

For modern sunny flats, cottages and tents, apply to J. Albert, Marilla avenue, opposite Pacific Hotel, Avalon.

BUTTED INTO EACH OTHER.

COVINA, March 17.—A serious bicycle accident occurred Friday evening when Alexander Carnahan and a Mr. Maxwell collided on their wheels on Fourth street. They were both riding rapidly as they came around the corner. Carnahan was knocked off his wheel and lay unconscious for an hour. He was taken to his home on Azusa avenue and a doctor called. He is now suffering from concussion of the brain. Mr. Maxwell was not seriously injured.

STOP WOMAN AND CONSIDER

First, that almost every operation in our hospitals, performed upon women, becomes necessary because of neglect of such symptoms as Backache, Irregularities, Displacements, Pain in the Side, Dragging Sensations, Dizziness and Sleeplessness.

Second, that Lydia E. Pinkham's Vegetable Compound, made from native roots and herbs, has cured more cases of female ills than any other one medicine known. It regulates, strengthens and restores women's health and is invaluable in preparing women for child-birth and during the period of Change of Life.

Third, the great volume of unsolicited and grateful testimonials on file at the Pinkham Laboratory at Lynn, Mass. many of which are from time to time being published by special permission, give absolute evidence of the value of Lydia E. Pinkham's Vegetable Compound and Mrs. Pinkham's advice.

Lydia E. Pinkham's Vegetable Compound

For more than 30 years has been curing Female Complaints, such as Dragging Sensations, Weak Back, Falling and Displacements, Inflammation and Ulceration, and Organic Diseases, and it dissolves and expels Tumors at an early stage.

Mrs. Pinkham's Standing Invitation to Women

Women suffering from any form of female weakness are invited to write Mrs. Pinkham, Lynn, Mass. for advice. She is the Mrs. Pinkham who has been advising sick women free of charge for more than twenty years, and before that she assisted her mother-in-law, Lydia E. Pinkham in advising. Thus she is especially well qualified to guide sick women back to health. Write today, don't wait until too late.

The Remarkable Experience of Mrs. Anna Johnson, 1432 San Pedro Street, Los Angeles, Cal.

The case of Mrs. Anna Johnson has baffled the skill of physicians. For thirty years she has been a victim of kidney and bladder and rheumatism troubles.

The doctors said: "Mrs. Johnson, you are 60 years old and must undergo such a dangerous operation."

As a last resort the friends insisted that a bottle of McBurney's Kidney and Bladder Cure be brought to the suffering patient. Doctors looked wise, friends and family anxiously awaited the results. One dose was given, and with eager watching to note the results; a change soon came; tears were changed to smiles; another dose was administered, the patient was improving. From the weak and emaciated condition, the patient realized her improvement, and soon McBurney's Kidney and Bladder Cure raised Mrs. Johnson from the death-bed of sickness, and today, dear reader, she is able to appear on the streets of Los Angeles, a different woman—due to what? Not to the doctors, but to that grand, never-failing remedy.

McBurney's Kidney and Bladder Cure

PAINS IN THE BACK

Do you suffer with pain in the back and bladder? Do you feel your legs swell? Do you sleep well? Do you have a constant desire to urinate and a tired feeling, and your heart flutter? Do you have scalding? Do you have abundance of water, or a scanty flow of dark-colored water? Do you have brick-dust deposits? If you have the above symptoms take ten drops of McBurney's

KIDNEY AND BLADDER CURE. ONE BOTTLE CURES

RHEUMATISM McBurney's Kidney and Bladder Cure is guaranteed to be absolutely harmless and a strong tonic in building up the weak and debilitated. It cures Acute or Muscular Rheumatism, Sharp, shooting pains in any part of the body stopped in a few doses. A prompt, complete and permanent cure for Lameness, Soreness, Stiff Back and Pains in the Hips and Loins, Chronic Rheumatism, Sciatica, Lumbago, and almost invariably cures before one bottle has been used. Sold by all Druggists.

Send 25c by Mail for 5 Days' Treatment and get relief in 20 minutes. McBURNEY'S KIDNEY AND BLADDER CURE—ONE BOTTLE CURES. Express prepaid, $1.50. Liver Regulator and Blood Purifier, $1.00. Liver Tablets, 25c. W. F. McBURNEY, 2007 Vermont Avenue, Los Angeles. Sold by Druggists.

Make Money Advertising California

166 2-3 per cent. Dividends in the next few weeks. Buy stock in the California Stereoscope and View Co., now producing a series of California pictures selected and approved by Paul de Longpre, the celebrated artist. Limited issue of this stock at par. Full information at the offices of the company, 715 S. Grand Ave. (next door to Postoffice.) Sunset Main 3887, Home F 1773.

KRYPTOKS single lenses with the results of two. far and near glasses without lines. $17.50 $20 $25 Up. Dr. Geo A Collins. THIRD ELEVATOR

THE MARSHALL & STEARNS CO.

Patented Wall Beds make two rooms of one, and add one-third to the income of the buildings. The "HOUSE IDEAL," describing them fully, sent on request. EXHIBITION ROOMS, 444 S. Broadway, Los Angeles.

CASH OR CREDIT Eastern Outfitting Co

Our Prices are the Same

620-628 South Main St.

COFFEE

It is a good country to live-in; such coffee as one can get; Do you get it?

Your grocer returns your money if you don't like Schilling's Best.

Glendale Villa Lots

For the largest, best located and cheapest lots in Glendale, see us.

HOMELAND COLONY CO.,

121 Merchants Trust Building.

Phones A 9264, Main 534

Always remember the Full Name. Laxative Bromo Quinine Cures a Cold in One Day, Grip in 2 Days. E. W. Grove on every box. 25c

Special Tract Directory

Every day is Arbor Day at our

Eagle Rock Tracts

We are planting shade and ornamental trees on all of the lots, and will water and care for them until they are able to take care of themselves.

Prices on our Oak Grove Tract and Sycamore Glen Tract are from $175 to $500. Terms are one-tenth down and $5.00 per month; 6 per cent. interest. Moderate building restrictions.

For a home or investment, you make a mistake if you buy before looking at our property.

Crites, Myers & Kulli,

107 South Avenue 64

Garvanza P. O. Building.

Beautiful Eagle Rock

Large Lots from $325 Up

EDWARDS-WINTER COMPANY

(It Pays to See Us)

329 South Hill Street

We Make a Specialty of . . .

Acreage Property

with water. See us before you buy.

F. H. BROOKS COMPANY

215-216 Currier Bldg. 212 W. 3d. St.

EAGLE HEIGHTS TRACT

In Eagle Rock Valley on Eagle Rock electric car. Deep lots on 80-foot avenue. Fine residence lots. Buy a lot and double your money.

T. WIESENDANGER, 207 S. Broadway.

NAPLES

A. M. & A. C. PARSONS,

Sole Agents

Pacific Electric Bldg. Ground Floor

Main 1858. Home Ex. 862.

J. Frank Bowen

subdivider of the fifteen big tracts. Lots $450 up.

439-40-41 Douglas Building.

Both Phones 2472.

HILL---BROADWAY---SPRING

--Main Street Store Locations

Warehouses, Lofts, Basements

R. A. ROWAN & CO., Rental Department

200 H. W. Hellman Bldg.

FOR LOTS IN THE

ISABELLA TRACT

In Tropical Tropico, see

A. F. WEBSTER & CO.,

418 Mason Building,

Corner Fourth and Broadway.

Miramonte Park

An extension of the widely-known and universally popular

MIRAMONTE TRACT.

Same Advantages—Same Improvements. BUFUS P. SPALDING, Owner, 324 H. W. Hellman Building. Phones, Home 1041, Sunset Main 3004.

Men's Furnishings

Closing out less than cost. 84 hats $2.50; 63 hats $2. Henneman's entire stock gents furnishings.

St. Pierre Bros. 413 So. Spring

Next to Angelus Hotel

ALHAMBRA

Buy a lot on Beautiful

HIDALGO AVENUE

Grand Boulevard on car line. Free tickets of T. Wiesendanger, 207 South Broadway.

Cement work started in

"Wilshire Harvard Heights"

E. A. FORRESTER & SON'S, Inc.,

342-3-4 Douglas Bldg.

Exclusive Agents For Best Propositions in

EAGLE ROCK, HOLLYWOOD AND POMONA.

California Development Association

543-544 Bradbury Building

10 Acre Farms

60 Minutes from Los Angeles

$75 to $150 an Acre

CHINO LAND & WATER CO.

516 Wilcox Bldg.

Ramona Acres

Acres home sites $325 up. 15 minutes from business center. Graded streets, sidewalks, gas, electricity, telephones.

Emerson Realty Co.

301-302 Delta Bldg.

---BUY NOW---

Goldbend Town Lots $50.00 Up. Terms.

For full information and Free Booklet, see THE BENNETT-MEYERS CO., (Inc.) Capital paid $100,000. 1000-1-2 Union Trust Bldg.

RANCHES

One Acre and Up

The Los Angeles Co.

204 Pacific Electric Bld.

Phone Ex. 456, Broadway 1654

MONETA AVE. SQUARE

Lots $450 and up. Easy terms.

GEO. C. PECKHAM & CO.,

1104-5-6 Union Trust Bldg.

Main 3221. Home 5373.

Half Acres $275

$10 down $10 monthly, free water, sandy loam soil. Three car lines.

EMIL FIRTH

GLENDALE

Pure water, no mud, best climate, fine car service, 6 miles north of Los Angeles, go and see it. For full particulars address

GLENDALE BOARD OF TRADE

Glendale, Cal.

WALKER PORTABLE COTTAGE

They are made in a number of sizes and must be seen to be appreciated as one has no idea how complete they are until one sees them inside.

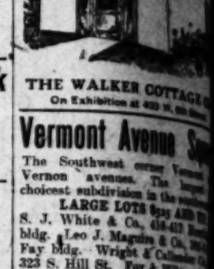

THE WALKER COTTAGE CO.

On Exhibition at 420 W. 6th Street

Vermont Avenue Sq

The Southwest corner Vermont avenues. The largest choicest subdivision in the south

LARGE LOTS $325 AND UP

S. J. White & Co., 414-417 Bradbury bldg. Leo J. Maguire & Co., 302 Fay Bldg. Wright & Callender Co., 323 S. Hill St. Fox & Wilson, 400 Fay bldg.

HOLLYWOOD

Valley View Tract, West Hollywood. Oranges and lemons—4 5-ac tracts, 3 car lines. Lots $100 and up, at $425 near L. A. F. Ry. Level low sites. Special easy terms to who build.

For maps and free tickets see C. H. LIPPINCOTT & CO., 310 Trust Bldg. GORDON & CO., 332 W. 3d street, HOW & TOBERMAN, Prospect and Main, Hollywood.

BREATHE PURE AIR

Monrovia

The loveliest dwelling place in western California. Quick car service. All conveniences.

ONE-QUARTER ACRE LOTS

CORINTH HEIGHTS

Choice part of Santa Ana. Free tickets. Free lunch at our office.

330 SO. HILL ST.

WINTON & McLEOD

$10 Down $10 a Month

"Fortunes in Los Angeles Realty"

BUY BUSINESS PROPERTY

Wright & Callender

310 SOUTH HILL STREET

Buy a Lot

Cement Walks Graded Streets $300

Crescent Realty Co.,

West Adams Park

Last of the high ground in the southwest.

LOTS $675 UP

CHAS. M'KENZIE CO.,

Hellman Bldg. MARKET 212-14 O. T. Johnson Bldg.

SANBORN HEIGHTS

EAGLE ROCK VALLEY

LARGE LOTS $500

LOCAN B. CHANDLER

210 Trust Building

ORR-SESSIONS REALTY CO.

310 Henne Building

BUY NOW

NEW YORK VALLEY

Large Lots, Cement Walks and Curbs

$400

Ralph Rogers Co.

202 Mercantile Place

Our Rental Department

for business locations in the city and the place you want.

Robt. Marsh & Co.

Main Corridor—Ground Floor H. W. Hellman Building. Both Phones Main 36.

Park Manor

In Sierra Madre

Fine Improvements Pride of Ownership

L. C. TORRANCE, 313 Wilcox Bldg.

Chino Ranch

ENGLISH WALNUT AND ALFALFA LANDS

The first five homeseekers to purchase more at our regular price, $325 per acre, have their railroad fare from Los Angeles refunded by us.

MORRIS H. WILSON & CO.,

636 Pacific Electric Building. Phone Main 2302.

Manchester Heights

A High Grade Subdivision

Prices $250 to $500

Gridley-Hamilton Co.

Brentwood Park

The only reproduction of Golden Gate Park in the world. Ideal villa sites.

WESTERN PACIFIC REALTY COMPANY.

204 Germain Bldg., Opposite Orpheum Theatre.

Only $90 and LOTS AT WATTS

$1 Down, $1 a week. No interest. No taxes. Free Tickets at Our Office.

S. B. HILL, Selling Agent

103 West Sixth Street

Salt Lake R. R.

adjoining the Salt Lake R. R. Co. Intended for Industrial Lots $1000 and up. Tract

Strong & Dickey

Western Ave.

50 FOOT LOTS

Take Grand ave. "square" and get off at the Cor. Western and

MARTIN & ROCKWELL

Eucalyptus Grove

$200 Per Acre

Planted and cared for one year. Only next 20 days.

TRAVELERS REALTY CO.

404 Pacific Electric Bldg.

"South of the Tehachapi"

NEWS REPORTS FROM CORRESPONDENTS OF

RDINANCE IS NOT CRACKED.

NIOR COURT UPHOLDS ACT OF CITY COUNCIL.

Injunction to Prohibit Amendments to Charter Placed Upon Ballot—Man Fatally Wounded Will Locate Assailants.

RNARDINO, March 17.—At ning hour of court yesterday F. F. Bledsoe handed down a opinion in the case of J. N. against the City Clerk, asking injunction restraining the latplacing upon the ballot for pecial elections in April, cermposed amendments to the city on the ground that the ordi- under which the City Council ed the clerk to place the proendments on the ballot is in-

cision Judge Bledsoe upholds ity of the ordinance, waiving of the three grounds of in- set forth in the complaint, s first, that the title of the does not express the subject econd, that these are more subject involved in the or- and third, that the ordi- ates the city charter in that become effective before the limit prescribed by the ough passed as an emer- ure.

HARD TO KILL.

Alamanda has just com- remarkable recovery at the spital. Last February while a little jug of wine he was d desperately wounded twice countrymen named Iris and The affair occurred at Chino, posit of Bisbee, Ariz., last trial before Justice Brow row morning.

PETERS N

Friends of William Peters posing his name for Councilman of the Se the new city charter. one of the most pro Board of Freeholders charter, and worked sage.

MRS. MATTOCKS

Mrs. E. Mattocks a musicale yesterday was one of the charmin of the week. She ente of Miss Mattie Keyes line Brown of Richmon her house guests. Mis a brilliant pianist, pl lections, and other gu to the programme. R were lavishly used in ment of the home.

CORONA REALT

CORONA, March 15 poole has sold a nev acre orange and lemon Sixth street to George erside through the Ga man agency. The price Mr. Glasspoole and his spending several month return next week to th Paul.

Rev. Taylor has so orange grove on Oliv Knight of Hollywood fo

ONE KILLED, FOU

Gasoline Explodes on Sh Is Trying to Rid Cockroache

SAN DIEGO, March temut to rid the forecast California Developmen steamer St. Denis of co gasoline, yesterday, Clau seaman, was killed an men seriously injured. T First Officer James Hoop ficer John Sleine and Faras and José Estrada

Wellman's death caused directly by a bi back of the head, he hurled against an iron p trance to the forecastle of the explosion. His b was horribly burned.

The other four men w burned and tonight their critical, especially that The chief danger is tha monia may result from t the gasoline fumes.

The steamer, which t this city and Lower Cali returned this morning fr and was lying at her co accident happened. Capt burn, for many years in the vessel, ordered Hooper to give the forec ough cleaning. In execut der he went below with can of gasoline, liberal q which were used freely.

The five men were bet when the explosion, which to have been due to one stepping upon a match. The men deny that they s light a lamp.

NO INSTRUCTIONS

The local office of the bureau has received no ins yet for the enforcement o nese exclusion order of Roosevelt. The regulation Chinese are very stringent districts on the Mexican New Mexico, Arizona and have a complete system of and descriptions and phot all Chinese deported across This makes it very difficult legal entry to take place. nese population of this cit increasing of late.

TO FURTHER SILK IN

The directors of the C Commerce have appointed tee, consisting of W. M. G Cotton, W. H. Holcomb a Fraser to cooperate with B. Williams in developing t dustry in this section. The will try to get interested take over the Coronado lea purpose of establishing a s school for the furtherance industry. It is argued that be manufactured right now year here as against six Japan.

The San Diego Consolidat Company has been incorpor a capital stock of $1,000,000, ing being directors: Isaac Blochman, N. H. Conklin, drews, Edmund Meyer a Trask, the latter being of Lo

WEDDING A SURPRI

ANAHEIM, March 17.—Miss Duckworth, daughter of P Duckworth of Anaheim, and W. Pendleton, assistant Sout cific agent at Riverside, were yesterday, surprising the friends. They are well kn popular young people. They a ing their honeymoon at Catal Pendleton was assistant ag over a year.

RIVERSIDE HIG HURT IN

His Team Is Bea Students, Althou Weak at Bat— Poker Game at Peters Proposed

RIVERSIDE, Ma ball team of the School defeated the local High School yesterday afternoon 4. Numerous errors Riverside men gav peatlanders. Thoug field, the Santa Ana at the bat and made through bad plays local team.

In the second inn who was playing f had the misfortune arm as the result of Santa Ana man. T pact not only broke dislocated the wrist visit to a physician turned to the field through.

"South of the Tehachepi"

REPORTS FROM CORRESPONDENTS OF THE TIMES.

...NANCE IS NOT CRACKED.

...COURT UPHOLDS ACT ...CITY COUNCIL.

...tion to Prohibit ...dments to Charter ...Upon Ballot—Man ...Fatally Wounded Will ...Assailants.

...RDINO, March 17.—At ...ion of court yesterday ...Bledsoe handed down a ...ion in the case of J. N. ...as the City Clerk, asking ...ion restraining the lat- ...ding upon the ballot for ...l elections in April, cer- ...amendments to the city ...the ground that the ordi- ...which the City Council ...the clerk to place the pro- ...ments on the ballot is in- ...

...Judge Bledsoe upholds ...of the ordinance, waiving ...of the three grounds of in- ...both in the complaint, ...first, that the title of the ...does not express the subject ...; that these are more ...and involved in the or- ...; that the ordi- ...the city charter in that ...the effective before the ...been prescribed by the ...been passed as an emer-

...HARD TO KILL.

...manda has just com- ...remarkable recovery at the ...ital. Last February while ...a jug of wine he was ...desperately wounded twice ...gymnasium named Iris and ...affair occurred at Chino, ...of the house in which last ...named killed his wife and ...and suicide with the same ...

...Owen determined that the ...to be equally shared by ...which demurred, and they ...right burying itself in his ...and the other cutting a ...across his breast, glanc- ...shoulder bone and plough- ...his throat, exposing the ...which was barely scraped ...

...ent to the hospital it was ...the countrymen that he ...the subject for a wake be- ...over, but he has now ...well, and will be in court ...when his assailants appear ...Redmon to plead to a ...charge with deadly weapons ...to murder.

...FIXED SQUARBLE.

...Redland High School ...came up before the Supe- ...today, and, in all proba- ...will be set for the hear- ...which comes up on a petition ...of the Chaffey College ...for permission to donate ...High School district a ...college campus for a site ...school building, and to use ...Chaffey trust fund to pay ...expenses of the school. ...protested, declaring that ...should not be granted un- ...is willing to recognize ...part of the Ontario High ...This protest is based ...that when the Chaffey ...was, it was intended to ...Ontario, which is now a ...city as well as Ontario and, ...lands and property be- ...trust should not be used ...that would not benefit ...and Ontario.

...ITTED ON PASS.

...Mrs. Maude McFarlane ...effort before the Supe- ...obtain a divorce from ...McFarlane of Los An- ...with the wife told a pa- ...of desertion to Judge Os- ...given one week in which ...corroborative testimony. ...desertion. The couple ...at Needles three years ...moved from Daggett, where ...was employed as the ...station. The girl's par- ...Mrs. J. J. Lafurgy of ...opposed the marriage.

...to elopement, Dr. Mc- ...become involved in difficulties ...Pit company. His com- ...company physician was can- ...unusual pain demanded. ...demand, and it was ...Overland conductor, ...that the doctor pay ...refused, protesting that ...given him in part pay- ...service to the company, ...was his personal prop- ...subject to the company's ...

...turned him over to ...Angeles, and as a re- ...injured, the doctor los- ...how he has resided at ...with his wife at Daggett.

...MIRACLE RECOVERY.

...Watson, 4-year-old son of ...Jackson, who was ...twenty-one days ago ...in a telephone man- ...continues to puzzle ...by rapid recovery. A ...tumor was protruding ...back of the head, and ...afraid to operate for ...blood vessels. They ...the brain, and kept it ...bounds. There is a ...much larger than the ...dollar that is unpro- ...appearance. The doctors ...talk about this opening ...grow together. Until ...the child will have ...to protect that portion ...

...REDDO BRIEFS.

...owners along C street, ...petition to the Arrow- ...have organized an ...and have already ...plans for the im- ...street from one end ...hundreds of trees have ...many more will be ...street department ...parts of the thor- ...The City Engineer ...ordered to establish ...grades of the ...street. The Mayor is ...pavement, and is ...to add to the un- ...

...night stole twelve ...from the Muscoy ...Verdemont. The ...in locating several ...northwest sec- ...The theft was dis- ...Sheriff Ralphs ...had driven up ...wire was stored.

...ARM IS BROKEN IN BALL GAME.

RIVERSIDE HIGH SCHOOL BOY HURT IN COLLISION.

His Team Is Beaten by Santa Ana Students, Although Latter Are Weak at Bat—Officers Surprise Poker Game at Japanese Camp. Peters Proposed as Councilman.

RIVERSIDE, March 17.—The baseball team of the Santa Ana High School defeated the ball tossers of the local High School at Chemawa Park yesterday afternoon by a score of 12 to 4. Numerous errors on the part of the Riverside men gave the game to the peatlanders. Though brilliant in the field, the Santa Ana players were weak at the bat and made their runs mainly through bad plays on the part of the local team.

In the second inning Lloyd Walters, who was playing first for Riverside, had the misfortune to suffer a broken arm as the result of a collision with a Santa Ana man. The force of the impact not only broke his left arm but dislocated the wrist. After a hurried visit to a physician he pluckily returned to the field to see the game through.

WILY BUT CAUGHT.

There was consternation at the Japanese camp on North Adams street last night when Constables Squires and Harbison raided a poker game that was running in violation of the gambling ordinance. The game was in charge of Ah Chung, a wily Chinaman. After a thorough fright, the little brown men were given their liberty. The Celestial, who had thriftly gathered up the cards and money in his blouse, was taken to the County Jail, but later was permitted to go on deposit of $100 bail. He will appear for trial before Justice Stephenson tomorrow morning.

PETERS NAMED.

Friends of William L. Peters are proposing his name for the position of Councilman of the Second Ward under the new city charter. Mr. Peters was one of the most energetic men on the Board of Freeholders which framed the charter, and worked hard for its passage.

MRS. MATTOCKS ENTERTAINS.

Mrs. E. Mattocks was the hostess at a musicale yesterday afternoon, which was one of the charming society events of the week. She entertained in honor of Miss Mattie Keyes and Miss Charline Brown of Richmond, Mo., who are her house guests. Miss Brown, who is a brilliant pianist, played several selections, and other guests contributed to the programme. Roses and smilax were lavishly used in the floral adornment of the home.

CORONA REALTY SALES.

CORONA, March 15.—C. E. Glasspoole has sold a seven and one-half acre orange and lemon ranch on West Sixth street to George K. Scott of Riverside through the Gaylord and Lyman agency. The price stated is $6500. Mr. Glasspoole and his wife have been spending several months here, but will return next week to their home in St. Paul.

Rev. Taylor has sold a six-acre orange grove on Olive street to J. Knapp of Hollywood for $4500.

ONE KILLED, FOUR HURT.

Gasoline Explodes on Ship While Crew Is Trying to Rid Vessel of Cockroaches.

SAN DIEGO, March 17.—In an attemut to rid the forecastle of the Lower California Development Company's steamer St. Denis of cockroaches, with gasoline, yesterday, Claude Wellman, a seaman, was killed and four other men seriously injured. The injured are: First Officer James Hooper, Second Officer John Sleine and Seamen José Faras and José Estrada.

Wellman's death was probably caused directly by a blow upon the back of the head, he having been hurled against an iron post at the entrance to the forecastle by the force of the explosion. His body, however, was horribly burned.

The other four men were also badly burned and tonight their condition is critical, especially that of Hooper. The chief danger is that acute pneumonia may result from inhalation of the gasoline fumes.

The steamer, which plies between this city and Lower California points, returned this morning from Ensenada and was lying at her dock when the accident happened. Capt. W. M. Colburn, for many years in command of the vessel, ordered First Officer Hooper to give the forecastle a thorough cleaning. In executing the order he went below with a five-gallon can of gasoline, liberal quantities of which were used.

The five men were between decks when the explosion, which is supposed to have been due to one of the party stepping upon a match, took place. The men deny that they attempted to light a lamp.

NO INSTRUCTIONS YET.

The local office of the immigration bureau has received no instructions as yet for the enforcement of the Japanese exclusion order of President Roosevelt. The regulations affecting Chinese are very stringent. The three districts on the Mexican border line—New Mexico, Arizona and San Diego, have a complete system of interchange and descriptions and photographs of all Chinese deported across the border. This makes it very difficult for any illegal entry to take place. The Japanese population of this city has been increasing of late.

TO FURTHER SILK INDUSTRY.

The directors of the Chamber of Commerce have appointed a committee, consisting of W. M. Gray, O. W. Cotton, W. H. Holcomb and W. H. Fraser to coöperate with Mrs. Carrie B. Williams in developing the silk industry in this section. The committee will try to get interested parties to take over the Coronado lease for the purpose of establishing a station and school for the furtherance of the silk industry. It is argued that silk could be manufactured eight months in the year here as against six months in Japan.

The San Diego Consolidated Realty Company has been incorporated with a capital stock of $1,000,000, the following being directors: Isaac Irwin, A. Blochman, N. H. Conklin, W. R. Andrews, Edmund Meyer and D. K. Trask, the latter being of Los Angeles.

WEDDING A SURPRISE.

ANAHEIM, March 17.—Miss Lola M. Duckworth, daughter of Postmaster Duckworth of Anaheim, and Charles W. Pendleton, assistant Southern Pacific agent at Riverside, were married yesterday, surprising their many friends. They are well known and popular young people. They are spending their honeymon at Catalina. Mr. Pendleton was assistant agent here over a year.

THE SCOTT SYSTEM FINE CLOTHING. READY TO WEAR.

DAYS AND NIGHTS OF CLOSE BRAINY THINKING $18.00 TO $35.00

HAVE GIVEN OUR SUITS THAT STYLE WHICH YOU LIKE

Scott Bros.

425-427 S. SPRING ST.

PREPARE FOR ACTION.

Editors Will Meet in Los Angeles. Chili Growers May Organize. Anaheim News.

ANAHEIM, March 17.—At a meeting of the Executive Committee of the Southern California Editorial Association in this city Saturday it was decided to hold the annual meeting in Los Angeles, April 12. Three sessions will be held. That night at 11:30 about forty members of the association will leave for Bakersfield, having accepted an invitation from the Board of Trade of that city to spend Sunday and Monday, April 14 and 15, there as its guests.

AFTER MORE WATER.

Articles for another local water company have been filed. The new company will develop water for domestic and irrigation purposes. The principal place of business is Anaheim and the capital stock is $4500, of which $3000 has already been subscribed. The directors are J. F. Walker, J. M. Blocher, O. S. Anton, William Voss, F. R. Lagourgue.

A local grower thinks chile pepper growers of this county should organize "to save the business from ruin." He claims that this commodity is worth $75,000 a year to Orange county and says the growers "should get out of the old rut and strive for greater achievements," and form a strong organization. This grower states that at the present time there are 200 tons of dried chiles in the hands of local growers, and that another large acreage willl be planted this season, especially in the Garden Grove district. There is not an active demand for the product at the prices the growers hold out for. They hope to overcome this drawback as soon as they organize.

ANAHEIM BRIEFS.

A district meeting of Rebekahs will be held here April 19. It will be an all-day meeting.

George Ross and family left yesterday for Farmington, Ill.

Dr. W. S. McFarlane has returned from a two months' business trip to Mexico and Oklahoma.

The city has accepted the bid of C. Chandler for building the new powerhouse, which is to cost $5760. The bid on John T. Long was $7850.

President H. W. Chynoweth has sold his interest in the German-American Bank here and will engage in the banking business in Los Angeles.

$5.00 Shoes for $1.00.

Sale of 11 shoes begins today. Not cheap stuff, but the finest makes. 515 Bryson Block, 5th floor. Take elevator.

TO THE EAST

Personally Conducted

Join our personally conducted excursions to Omaha, St. Joseph, Kansas City, St. Louis, Chicago and the East as far as Boston, and get, at the lowest rates, all the conveniences and protection of a personally conducted excursion furnished at our expense, not yours.

Let us help you along.

Burlington Route

W. W. ELLIOTT, D.P.A., Burlington Route, 222 So. Spring Street, Los Angeles, Cal.

TEA

Linger longer over it; let it be steaming hot from the earthen pot; and the loveliest woman pour it.

A Schilling & Company San Francisco

PURITAS—being absolutely pure—is Nature's solvent, the best agency for removing surplus mineral substances from your system, which result in rheumatism, gout, etc. A TWICE DISTILLED, aerated and sterilized drinking water.

5-gallon demijohn—40c. Both phones—Ex. 6.

MEN ONLY

I Cure the Cases That Others Cannot Cure

A bold statement, but just as true as it is bold. Not all cases that others fail to cure are curable by my methods, but fully ninety per cent. of them are. The way to learn whether your case is curable is to consult me. I know exactly what can be done in every instance. I ought to know this, for I have done nothing else other than treat men's diseases for twenty-five years. If your case is curable I will treat you. If it isn't I will not. If I treat you, and if you so desire,

DR. TAYLOR
The Leading Specialist

I Will Wait for My Fee Until You Are Well.

WEAKNESS

Weakness in men is comparatively a simple ailment and is but a symptom of local disorder, a congestion of an important nerve center. No stimulating treatment, whether internal or locally applied, can do more than excite temporary activity. By my system of local treatment I restore absolutely normal conditions throughout the organs involved, which promptly results in complete and permanent restoration of strength and vigor. This treatment is original with me, and is the only radical and certain cure yet devised.

VARICOCELE

Varicocele is a relaxation, knotting and twisting of the most vital blood vessels of the organic system. It stagnates the local circulation and interferes with the processes of waste and repair. Neglect brings derangement of functions and injury to the general health. Most physicians resort to surgical operations and hospital treatment. I cure Varicocele in one week without operation, pain or detention from business. My cures are absolutely permanent and no ill effects whatever can follow my treatment.

I also cure all special diseases of men such as Hydrocele, Nervous Debility, Blood Diseases, etc.

EXAMINATION FREE

I offer not only Free Consultation and Advice, but to every case that comes to me I will make a careful Examination and Diagnosis without charge. No ailing man should neglect this opportunity to get expert opinion about this trouble. If you cannot call, write for diagnosis chart. My offices are open all day from 9 a. m. to 9 p. m., and Sundays from 10 to 1.

DR. TAYLOR & CO.
305½ Spring St., Cor. Third
Los Angeles Cal.

The Recognized Leader of all Specialists

MY SPLENDID
Success Is a
GUARANTEE OF
SATISFACTION TO YOU

The most important factor for any man to consider, in placing himself under the care of a doctor, is to know that the physician selected is thoroughly competent to accomplish the cure desired. This is one of the strongest reasons why you should place your case in my hands. My record speaks for itself. No other practicing specialist on the Pacific Coast was ever so successful. I have not only cured thousands of cases—but have cured cases of every description, in the line of men's ailments. My patients have helped to build up for me the largest practice in the West, by recommending me to their friends. This is positive proof that my methods are more thorough than others. Talk your case over with me. Consultation is free.

Dr. Morton 316 So. Broadway

Hours: 9 to 4, 7 to 8. Sundays 9 to 12

DISEASES PECULIAR TO MEN SPECIALTY OF
Dr. Gordon's Medical Offices

Whenever anything is the matter with you, consult a specialists. You will get the best service, and the most scientific treatment, according to most approved modern methods. Don't expect your case to cure itself. Don't neglect the first symptoms of disease, until it reaches an acute stage. But if your case is confirmed and your affliction is persistent, because of neglect or inept treatment, do not despair and think it incurable. Our methods of treatment AVAIL WHERE OTHERS FAIL. Our system is the result of a lifetime of experience in curing the sick and restoring the weak to strength. Our consultation rooms are open to you. Our advice shall cost you nothing. We ask no pay UNLESS WE CURE.

Chronic Diseases

We solicit the most stubborn, persistent and long standing cases because we have had success in curing diseases in most aggravated form and never known a failure. We bend every effort to effect a cure, which shall be immediately beneficial, and lasting for the remainder of your life. Our advice how to avoid recurrence of a malady is often worth more than our simple fee for cure. Yet we make no charge for instruction and warning. Many men incur diseases peculiar to their own sex through lack of education upon the subject. We are able to help you regain your powers and retain them. Let us minister to you if you are in trouble or distress.

Blood Poisoning

It is popularly supposed that there are stages of this disease when a cure is impossible. It used to be thought that any stage was incurable. We find that these so-called "stages" are not well defined but graduate insensibly from one into the other. You cannot tell—we cannot tell—until we make a careful examination of your case how far it has progressed and whether a cure is possible. In ninety-nine cases out of a hunded which comes to us we effect a permanent, everlasting cure. No danger of transmission or recurrence. Consult us if you have any of the symptoms of blood poisoning and we will forever rid you of it.

Dr. Gordon's Medical Offices
452½ South Broadway

Hours—Daily 9 to 4 and 6 to 8 Entrance Room 8. Phone Home 1146

MEN!

A Cure Is What You Want. Consult Us Free of Charge

Established 25 Years on the Coast. Our reputation Built Up by Results of Successful Treatment.

Pay Us For Cures

We cure Blood Poison, Skin Diseases, Sores, Ulcers, Stricture, Varicocele, Hydrocele, Nervous Decline, Weakness, Piles or Chronic Diseases of the Kidneys and Prostate.

Special Diseases—newly contracted and chronic cases cured in five days.

DR. GREENE & CO.

254 South Broadway, Los Angeles
San Diego, Corner Sixth and F. San Bernardino, 550 Third St.

"BATHASWEET"

"BATHASWEET" RICE POWDER. Best toilet powder. Antiseptically pure. Relieves wind chap. Very best for baby. 25c. THE BOX.

A Perfumed Luxury For the BATH. Softens Hard Water. Better than Perfume. 25 baths 25cents. 25c. THE CAKE.

"BATHASWEET" COMPLEXION SOAP. Softens and whitens the skin. Makes heavy creamy lather. Very fragrant. Purest for toilet use.

AT ALL STORES—OR MAILED BY US

BATCHELLER IMPORTING COMPANY, 343 BROADWAY, NEW YORK U.S.A.

COPPER! COPPER!! COPPER!!!

Send 4c in stamps for the March number of STANDARD COPPER NEWS, giving full information, engineers' reports, maps, etc., concerning the Jerome Verde Copper Company's property immediately adjoining Senator Clark's famous United Verde at Jerome, Arizona. Address

General Securities Company,
Suite, 308 Pacific Electric Bldg. Los Angeles, Cal.

IVERS & POND PIANOS Sole Agents
J. B. BROWN MUSIC CO., 648 South Broadway.

Heart Like a Clock

The pulsation of the heart marks the passage of the blood through the veins, just as the ticking of a clock indicates the flight of moments of time. Palpitation, fluttering or irregular action reveals the fact that the heart is running down—and unless strengthened, is liable to stop at any time under some weakening influence, such as excitement, over-work, or intense mental or physical strain. To regulate the heart action, you should take Dr. Miles' Heart Cure when any symptoms of a weak heart is apparent. It has no equal.

"Sometime ago I had a very severe pain around my heart, and most of the time I had a heavy, beating or throbbing of the heart. It would beat so that when I lay down at night it would sound like a small clock in bed with me. I could count the ticking. With every little exercise, or walking I felt like my heart would give out, and I would be so tired I would have to lie down and rest. I suffered quite a while in this way, then I concluded to try Dr. Miles' Heart Cure. I had not taken it long until I began to feel easier, and so continued, and the medicine entirely cured me. I am very grateful for the great good I received from Dr. Miles' Heart Cure."
JOSEPH BROADHEAD,
Findlay, Illinois.

Dr. Miles' Heart Cure is sold by your druggist, who will guarantee that the first bottle will benefit. If it fails he will refund your money.

Miles Medical Co., Elkhart, Ind

Your Next Trip East
GO VIA
San Francisco and the
Overland Limited
Omaha
Chicago
and East
Leaving San Francisco Daily 11 a. m.

Drawing Room and Compartment Sleeping Cars, Electric Lighted

Chicago, Milwaukee & St. Paul
RAILWAY
SOUTHERN-UNION PACIFIC

Address
E. K. GARRISON
130 W. Sixth St., Los Angeles

Legal.

Notice of Sale

OF THE STATE NORMAL SCHOOL LANDS AND BUILDINGS AT LOS ANGELES.

Notice is hereby given that the Board of Trustees of the State Normal School at Los Angeles, California, will sell the lands and buildings thereon of the State Normal School situate on the Southwest corner of Grand Avenue and West Fifth Streets in the City of Los Angeles, California, which said lands are particularly described as follows, to-wit:

Commencing at a point in the West line of Grand Avenue, formerly Charity Street, Three Hundred (300) feet Northerly from the intersection of the North line of Sixth Street with the West line of Grand Avenue; running thence Northerly following the West line of Grand Avenue, Three Hundred Ninety (390) feet; thence Westerly and parallel with Sixth Street, Five Hundred Seventy-eight (578) feet; thence Southerly at right angles to Sixth Street, Three Hundred Ninety (390) feet; thence Easterly parallel with Sixth Street, Five Hundred Seventy-eight (578) feet to the place of beginning, and being the property formerly known as the Bellevue Terrace, together with the buildings thereon, and known as the State Normal School Buildings and property.

Said sale will be made at Public Auction, at the hour of 10 o'clock a. m., on Saturday, the 6th day of April, A. D., 1907, at the Grand Avenue doorway (main entrance) of said State Normal School Building.

Said lands and buildings will be sold to the highest bidder and the terms of said sale will be cash, ten (10%) per cent. of amount of bid, to be paid immediately on acceptance of bid, and the balance within thirty (30) days on delivery of deed, and confirmation of sale by said Board, and no offer or bid will be accepted of less than Five Hundred Thousand ($500,000.00) Dollars, and said Board of Trustees reserves the right to reject any and all bids and offers therefor, and also reserves the right to continue the day of sale from time to time, and as many times as in their judgment may be necessary, and also to appoint another day or days of sale, and publish notice thereof, until the said lands and buildings shall have been sold, but said lands and buildings will be sold as a whole or as one lot and parcel, and at one price of not less than Five Hundred Thousand ($500,000.00) Dollars.

Said Board will furnish a certificate of title showing the title to be good and perfect, and will cause to be executed and delivered to the purchaser a good and sufficient deed of conveyance of said lands and buildings in the usual form of grant, bargain and sale.

And as further terms and conditions of said sale, said Board reserves the right of possession of said lands and buildings for the use of said Normal School until July 1, 1907, and the successful bidder will be required concurrently with the delivery of deed to execute and deliver to said Board of Trustees a lease of said lands and buildings for the use of said Normal School for the term of one year, commencing July 1, 1907, and ending July 1, 1908, at the monthly rent of Twenty-five Hundred ($2500.00) Dollars per month to be paid monthly during said term according to law.

Said sale will include only said lands and buildings, and said Board excepts and reserves from said sale all furnishings and fixtures, a list of which is included in the resolution and minutes of said Board directing this sale, and for further particulars regarding the details reference may be had thereto.

Said sale will be made pursuant to the Act of the Legislature of California authorizing and directing such sale.

By order of the Board of Trustees of the State Normal School at Los Angeles.

Attest:
JOHN WASSON,
President.
J. F. MILLSPAUGH,
Secretary.
(Seal of Board)

Sealed proposals will be received at office of Treasurer, Pacific Branch, N. H. D. V. S., Soldiers' Home, Los Angeles County, Cal., until 12 o'clock, m., April 7, 1907, and then opened, for connecting elevators at Hospital to pump pressure at Power House, in accordance with instructions, plans, and specifications, copies of which, with blank proposals and other information, may be had upon application to T. J. Cochrane, Treasurer.

Sealed proposals will be received at office of Treasurer Pacific Branch, N. H. D. V. S., Soldiers' Home, Los Angeles County, Cal., until 12 o'clock, m., April 7, 1907, and then opened, for furnishing one and re-setting two storage oil tanks, in accordance with instructions, plans and specifications, copies of which, with blank proposals and other information, may be had upon application to T. J. Cochrane, Treasurer.

A Positive Cure For Catarrh and Hay Fever

Don't dose yourself taking medicine internally trying to get relief. Catarrh is a local condition, the result of a neglected cold. It is an inflamed and congested condition of the nasal mucous membrane. The Ormsby Tablets, when used in a glass douche, which we supply with the tablets, reach direct the diseased parts, cleansing, healing and leaving them in a perfectly healthy state. For sore and congested throat these tablets positively give instant relief when used as a gargle. Don't put this advertisement aside with the thought that you have tried other remedies without the desired relief. If you are skeptical and wish to investigate before you invest one dollar, write to Mr. Ormsby, or, if possible, call on him for a demonstration. If out of town a postal card will bring you by return mail complete information free.

Watch our ads. We will publish a new testimonial each day.

Los Angeles, Cal., Dec. 8, 1906. Mr. J. H. Ormsby, Los Angeles, Cal. Dear Sir.—For several years I have suffered with nasal catarrh which caused headache, also a weak stomach, and I was always congested and felt like gagging in the morning. I have tried a number of catarrh remedies, but did not get relief until I tried your Nasal Douche Tablets; they have, I believe, completely cured me, and my nose and throat, for the first time in years, feel fine. I cannot say too much in my praises of your catarrh cure, and in conclusion give you authority to publish my letter if you so desire. Yours respectfully, ROBT. A. PALMER, 1415 Morton Avenue, Los Angeles, Cal.

Enough of the tablets to give twenty-five treatments, together with a nasal glass douche, can be procured from your druggist, price $1, or from J. H. ORMSBY, 427 S. Broadway, Los Angeles. Delay is dangerous. Attend to it now.

LADIES

DR. CARTER'S MONTHLY REGULATOR

ALWAYS relieves the most obstinate Monthly Irregularities in a few hours.

It will not injure the most delicate woman and is POSITIVELY GUARANTEED in every case.

Ladies are cordially invited to call and consult free of charge, a regular licensed physician of 30 years' experience in treatment of Monthly Irregularities, Sterility, Change of Life, Cancer and all diseases peculiar to women, by improved methods, without resorting to painful and dangerous operations.

Consultation free and strictly confidential. Hours 9 a. m. to 8 p. m. Sundays 10 to 12 a. m.

DR. & MRS. CARTER
204 Mercantile Place, over 543 S. Spring Street
Home Phone 9083. Main 4570

McBurney's
Kidney, Bladder and Rheumatism Cure
One Bottle Cures
Prepaid $1.50 All Druggists
Send 2c in 2c stamps to W. F. McBURNEY 2007 Vermont Ave. for a sample bottle

MORPHINE

and other drug habits are positively cured by HABITINA. For hypodermic or internal use. Sample sent to any drug habitue by mail. Regular price $2.00 per bottle at your druggist or by mail in plain wrapper. DELTA CHEMICAL CO., St. Louis, Mo. For Sale in Los Angeles by Sun Drug Co. FREE!

Blood and Skin Diseases Specialty

Rupture, Piles, Varicocele and Strictures cured without cutting.

MELVIN E. SYKES, M. D.
Corner First and Main, over German-American Bank. Entrance, 116 E. First street.

MEN AND WOMEN.

Use Big G for unnatural discharges, inflammations, irritations or ulcerations of mucous membranes. Painless, and not astringent or poisonous.

Sold by Druggists, or sent in plain wrapper, by express, prepaid, for $1.00, or 3 bottles $2.75. Circular sent on request.

Men's Specialists

For all Men's Private Diseases.

$10 OUR FEE

DRS. BEECH BROTHERS
239 Germain Bldg., 324 South Spring, Los Angeles

The Mrs. S. J. Bridge Remedy for the cure of cancers and tumors. No knife or plaster. Twenty years' experience. Mrs. Bridge at office daily, 10 to 4. The Chester, Cor. 9th and Spring.

YOU take no risks, we take them all. No charge unless satisfied with results. We cure Genito-Urinary diseases and all Chronic ailments of Men and Women. Varicocele cured by ONE treatment, no detention from business. Consultation free. DRS. MERRILL, 204½ So. Broadway.

DR. HARRISON

Treats Diseases of Men Successfully. 27 years' experience and 5 years in Los Angeles. Send for our folder explaining troubles peculiar to men. Mailed free. 204½ S. BROADWAY. Hours—9 to 4. 7 to 8. Sundays 9 to 12.

Ocean Steamships

North-German Lloyd
Fast Express Service
PLYMOUTH—CHERBOURG—BREMEN.

KWmII,	Mar. 12	8:30am	Kronprinz,	Apr. 2	noon
Kronprinz,	Mar. 26	1pm	Kaiser,	May 7,	10 am
Kaiser,	Apr. 2,	10 am	KWmII.	May 14	7:30am
K.Wm.II,	Apr. 9,	1 pm	Kronprinz,	May 21,	10am

Twin-Screw Passenger Service
BREMEN DIRECT AT 10 A. M.

Brandenburg	Mar. 14	*Kuerfuerst	Apr. 4
Chemnitz	Mar. 19	Main	Apr. 11
Cassel	Mar. 28	Gneisenau	Apr. 18
Darmstadt	Mar. 30	Oldenburg	Apr. 27

*Calls at Plymouth and Cherbourg.

Mediterranean Service

GIBRALTAR—NAPLES—GENOA, AT 11 A. M.			
*Neckar	Mar. 16	P. Irene	Apr. —
K. Luise	Mar. 23	*Neckar	Apr. 27
K. Albert	Apr. 6	Barbarossa	May 4
Friedrich	Apr. 13	K. Luise	May 11

*Omits Genoa.

From Bremen Piers, 3d and 4th Sts., Hoboken.

NORTH GERMAN LLOYD TRAVELERS' CHECKS GOOD ALL OVER THE WORLD.

OELRICHS & CO., NO. 5 BROADWAY, N. Y. ROBERT CAPELLE, 754 VAN NESS AVE., SAN FRANCISCO, CAL.

ALLAN LINE OCEAN STEAMSHIPS

New Steamers VICTORIAN and VIRGINIAN, triple-screw turbine engines, and TUNISIAN, CORSICAN and IONIAN, twin-screws. Weekly sailings Liverpool, Glasgow, London, Havre (France). Remember, our sailings are from MONTREAL, passing down the picturesque St. Lawrence River by daylight. Accommodations unsurpassed. Rates: Saloon $60 and upwards; second cabin $40 and upwards; one class cabin steamers, $30 and upwards. ALLAN & COMPANY, 174 Jackson Boul., Chicago.

THE CITY IN BRIEF

NEWS AND BUSINESS.

Many New Members.

As a result of a week of special meetings, Rev. Robert Fisher, pastor of St. James Methodist Church, Twenty-second street and Union avenue, received into the church twenty-four new members yesterday.

Merchants' Exchange Officers.

The retail Merchants' Exchange has elected officers for the ensuing year as follows: A. Winter, president; W. C. Longstreth, vice-president; I. Finkenstein, treasurer; J. F. Paulding, secretary; C. G. Henderberg, field secretary.

Change Firm Name.

The Stetson-Preston Company, wholesalers of this city, will soon become an incorporated body, and the name is to be changed to the Stetson-Barrett Company, Barrett having purchased a large block of the stock in the concern.

Hurt by Runaway.

Edward Madigan of No. 744 Beacon street was knocked down by a runaway horse early yesterday morning at First and Main streets. He sustained a fracture of the right shoulder. He walked to the Receiving Hospital after the injury, but fainted from pain after reaching there.

Arrested at Needles.

Miguel Rodriguez was placed in the County Jail yesterday and charged with highway robbery. He was arrested at the Needles. Deputy Sheriff McMartin has the man in charge. Rodriguez has spent one year in San Quentin on a charge of highway robbery, to which he pleaded guilty.

Union Meetings.

Rev. E. J. Bulgin will begin union revival services in Highland Park on April 15. The churches of Highland Park and Garvanza have combined for the success of these meetings, and they will be largely attended. They will be held in a large tent, to be erected on Avenue 60, between Pasadena avenue and Monte Vista street.

Newman's Big Day.

Sixty members were received at Newman Methodist Church, at yesterday morning's services. Some of these were by letter, but most of them were on probation. The pastor, Rev. G. E. Foster, preached an evangelistic sermon, and was ably assisted in the service by the band of personal workers. The church is now worshiping in the Mission Hall at No. 739 Kohler street, during the building of their new church edifice.

"Copped" the Preserves.

The residence of J. R. Johnston, at the northwest corner of Twentieth and Etiendale avenue, was entered Saturday night between 9 and 11 o'clock, the burglar gaining access by cutting through the screen porch and prying open a window. After ransacking the house thoroughly and disturbing jewelry and silver, the only thing found missing by the family was two jars of canned fruits. The University police believe it was the work of a mischievous boy.

Merchants to Have "Benefit."

The Los Angeles Retail Merchants' Exchange and the Retail Grocers' Association have been assessed the sum of $950 as their proportion of the expense of maintaining a lobby at Sacramento during the past legislative session to oppose bills considered injurious to the grocery trade. In order to help raise this assessment these bodies are to give an immense theater party at the Belasco on April 9, when "The American Lord" will be presented. It is expected the merchants will take the whole house.

German Church Dedicated.

Emanuel Church, the new society of German Evangelical Lutherans in the southern part of the city, dedicated its new chapel yesterday forenoon, at Thorpe and Moneta avenues. The building is of the mission style, and was converted into a chapel from a former residence. It cost $4200. The services were presided over by the pastor, Rev. Otto Satzinger, and the dedicatory sermon was preached by Rev. J. G. Mangold of Woodland, Cal., who is president of the German Lutheran Mission Board for the Pacific Coast. The new church has a membership of thirty families.

BREVITIES.

Extra special values in boys' knee pants suits for school wear for $5.00. All wool materials—pants full lined—inspection will prove them to be the best suits shown in this city for the price. Remember we say extra special values, and we mean it. Harris & Frank, leaders in styles for boys and youths, 337 to 341 S. Spring St.

One Dollar Shoe Sale—3000 pairs of $3, $4, and $5 shoes on sale Monday at $1 per pair—such makes as Laird, Schober & Co., J. & T. Cousins, Edwin C. Burt, Johnston & Murphy, Burt & Packard, etc. 523 Bryson Block, corner Second and Spring (take elevator to fifth floor.)

J. W. Frey has moved his stock of mantels, grates, tiles and andirons to his warerooms, corner Los Angeles and Twelfth streets, where can be seen the largest assortment of black and brass fireplace trimmings to be found in the United States.

Gigantic sale of framed pictures and frames begins today and ends March 31, when we will absolutely retire from business. Door open at 8 o'clock. Come in the mornings, if possible. The McClellan-Kanst Co., 111 Winston st., below Main, bet. 4th and 5th.

An array of spring shoe styles superb. Cummings's Shoe Store, windows Fourth and Broadway, is a fashion show just now.

Retiring from business, pianos at wholesale prices for the next few days. Geo. K. Darling, 413 W 5th St.

One-dollar shoe sale. 513 Bryson Block.

Florsheim men's shoes, 511 S. Spring.
Ladies' $2.50 shoes, 402 S. Broadway.
Children's shoe store, 204 S. B'dway.
Furs. D. Bonoff, furrier, 212 S. B'way.

CHURCHES TO UNITE.

Two Methodist Congregation to Be Merged and to Have Two Pastors.

The union of the Grace Methodist Church and the Newman Methodist Church will be completed next Sunday, and on that day the closing services in Grace Church will be held. Rev. C. J. Miller, its pastor, will unite with Rev. George E. Foster in upbuilding the strengthened Newman Church, and will also be pastor of the West Vernon Mission, which will be opened after Easter. The portable church now on West Adams street will be moved for the use of this mission to Vernon avenue.

The Newman Church has been growing splendidly. In two years and a half 650 persons have united with the church. The pastor asked three weeks ago yesterday for fifty conversions in the three weeks, and yesterday it was reported that 119 had united with the church. Of these thirty-four were through the union of the two churches.

Dollar Shoe Sale.

At 513 Bryson Block, beginning today, 3000 pairs of fine shoes will be sold at $1 per pair—men's, women's and children. Take elevator to fifth floor.

BEECHAM'S Cold Cure, guaranteed cure in 24 hours. Sun Drug Co., eight stores.

WOMEN'S CLUBS.

A murmur of voices in the Friday Morning Club's lobbying corners reminds the members of Southern California's largest and most influential organization of women that election day is not so very far away. The selection of a president for this most ambitious and wealthy club becomes a very important issue about once in two years, for custom of late has established a precedent of keeping each willing occupant of the president's chair in the position two years. This is the year for the election of a new president, and the woman whose name now looms large in the favor of the colleagues among whom she has worked harmoniously, disinterestedly and zealously for many seasons is Mrs. H. R. Boynton.

Barring the possibility of a strong dark horse appearing in the weeks between now and election day, Mrs. Boynton's nomination by a committee appointed to present a full ticket to the club seems an assured fact. Present conditions do not favor a warm contest such as has been known only once in recent years.

Should Mrs. Boynton be the next president she will guide the club through an epoch-making period, for during the next year the club will doubtless complete the erection of its new home on the lot recently secured at the corner of Adams and Hoover streets. The lack of practical business experience and practical viewpoints on the part of many club women will force the weight of great responsibility on the officers and special committees, whose selection will also be in the hands of the president. The present quarters have been inadequate for several seasons and problems in diplomacy often confront the officers and hospitality committee nowadays. As the club continues to grow, the executive ability of the presiding officer will necessarily be more severely tried.

A remarkable evidence of the affection in which Mrs. Shelley Tolhurst, probably the most capable, magnetic and versatile president this large club has ever known, is held by many friends, is the fact that there are still many women who would urge her to become a candidate again. This, however, Mrs. Tolhurst has repeatedly refused to do, holding with the firmness of certain better-known chief executives to the "no third-term" doctrine. To a thrilling and witty speech which she made a few weeks ago, holding her auditors by consent several minutes after the allotted time, she probably owes much of the strength of her present "third-term" boom. Mrs. Tolhurst's administration is a revered memory in the minds of those who sat under her for two years and after refusing positively to succeed herself for the third year she was again forced to state publicly, at the close of another administration, that she would not serve again.

Mrs. E. K. Foster, the incumbent, has served two years and states that she will not become a candidate for another term. Her health has not been the best during her two years in the chair and she will be glad of an opportunity to rest from executive responsibility. During her administration the club has made wonderful strides in growth and power, especially since the plan to limit the membership to about 900 was voted down by a convincing majority. Between Mrs. Tolhurst and Mrs. Foster, Mrs. Roy Jones served two terms and the contest which resulted in the Santa Monica woman's election was the warmest in the history of Friday Morning Club politics. This was because of the presence in the field of another very popular candidate, Mrs. Jones's opponent being Mrs. Josiah Evans Cowles, who has since risen to the presidency of the State Federation, as well as being appointed to high places in the administration of General Federation affairs.

Mrs. Cowles was in line for the presidency of the General Federation and as she has a flattering national support would probably have been elected this year but for a coup d'etat on the part of Northern and Central California women, who stood together for mutual benefits. The South wanted Mrs. Cowles as president of the State Federation, such an office placing her close in line for the presidency of the General Federation. A proposition was also on foot to hold State Federation meetings biennially and this provision would have assured Mrs. Cowles's incumbency at the time of the General Federation's convention. But when the North conceded a point and gave the chair to Mrs. Cowles it had a plan to defeat the real object of the South. The proposition to hold meetings biennially was in the form of a constitutional amendment and while the southern women were leaving at noon to prepare lunch for their northern house guests, the northern guests remained to vote down the amendment. The honor of representation in the person of State president was coveted by San Joaquin Valley women and with the help of the North they achieved it.

VITAL RECORD

BIRTHS. DEATHS. MARRIAGES.

Deaths.

SCHLICHER. At Huntington Park, Cal., March 15, 1907, Herbert Schlicher, aged 37 years. Funeral services from Bresee Brothers' chapel, No. 855 South Figueroa street, Monday, March 18, at 10 o'clock.

HONEYWELL. In this city, March 17, 1907, Frank Manly Honeywell, aged 28 years. Funeral services at chapel of Bresee Bros., 855 S. Figueroa street, at 11:30 o'clock Tuesday.

HEINSCH. In this city, March 16, 1907, Mrs. Mary Heinsch, widow of the late Herman Heinsch, beloved mother of H. W. Heinsch, Mrs. Charles W. Dorris, R. C. Heinsch and Mrs. George H. Wigmore.

Funeral services will be held in St. Vincent's Church, corner of Washington st. and Grand ave., Wednesday, March 20, 1907, at 9:30 a.m. Orr & Edwards Co.

MAGOWAN. At Berkeley, Cal., March 6, 1907, William Magowan, aged 81 years. Funeral services will be held at Bresee Bros.' Chapel, 855 S. Figueroa st., at 9:30 today.

PARISH. In this city, March 16, 1907, Grace Parish, aged 27 years. Remains at Bresee Bros. Interment White Water, Wis.

MYERS. March 17, 1907, at his late residence, No. 219 Stockton st., John William, husband of Melissa A. Myers, and father of Ida M. Lyon, widow of the late Lewis H. Lyon, aged 68 years. Funeral notice later.

HOLTERHOFF. At Cincinnati, O., Sunday, March 17, 1907, Mrs. Godfrey Holterhoff, mother of Godfrey Holterhoff, Jr. Will be buried Tuesday, March 19, from family residence, Avondale, Cincinnati, O.

HOLLENBECK LODGE, No. 319, F. and A. M., will confer the Second Degree Tuesday, March 19, commencing at 2 p.m.
J. WILL DICK, Secretary.

Inglewood Park Cemetery.

The largest, most beautiful and most modern on the Pacific Coast. For information phone Capt. L. G. Loomis, Supt., A3093, or office 214 Mercantile Place. F2302.

Los Angeles Transfer Co., 751-3 S. Spring.

Phones, Main 49 or 249. Home Ex. 249. Will send messenger to your residence for checks and deliver baggage without extra charge.

Bresee Bros. Co., Undertakers.

838 S. Figueroa. Private ambulance. Lady embalmer. Tel. M. 243. H. 52867.

Connell, Unterkircher, Crawford

Undertaking Co., 1051 South Grand avenue. Phone 4612, Main 8833. Lady attendant.

Salt Lake Transfer Co., 217-19 East

First st., will check baggage at your residence to any point. Both phones Ex. 781.

Orr & Edwards Co., Funeral Directors,

Have moved to their new building, N.E. corner 10th and Flower. Both phones 6. Lady assistant. Private ambulance.

Robert L. Garrett & Co., Undertakers.

Lady attendant. 1237 S. Flower. Ambulance.

Pierce Bros. & Co., Undertakers.

418 S. Flower. Tel. M. 1537. Lady attendant.

GLASSES

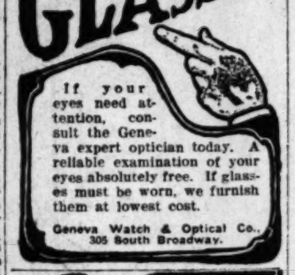

If your eyes need attention, consult the Geneva expert optician today. A reliable examination of your eyes absolutely free. If glasses must be worn, we furnish them at lowest cost.

Geneva Watch & Optical Co., 305 South Broadway.

The Reliable Store
60c for Quarts
35c for Pints
Of the very purest and best Olive Oil made. Try it for your salads.
Peerless Brand
OLIVE OIL
Southern California Wine Co.
Phones, Ex. 16; Main 332
518 South Main Street

SIEGEL'S—WOMEN'S—CHILDREN'S WEAR
Myer Siegel & Co.
251-255 SOUTH BROADWAY
Special Today
WOMEN'S LINGERIE BLOUSES
$3.50 and $4.75
A fine selection of 500 dainty waists, in lawn, batiste, mull, swiss and sheer linen, embroidered and lace trimmed, exquisite yokes and trimmed short sleeves—fine fitting waists and best values.

WOMEN'S FRENCH CHEMISES
Hand-made, Special $1.45
Chemises of late import, in many designs and very special for today (Monday) only.

Infants Wear
A superb array of new spring cloaks, dresses, bonnets, shawls, sacques, bibs, afghans and everything imaginable, including toilet requisites, such as baskets, hampers, movable washstands, portable bath tubs, etc.
In complete outfits of
29 pieces $7.50
35 pieces $10.00
41 pieces ... $15.00 up
Also sold in separate pieces.
SIEGEL'S—WOMEN'S—CHILDREN'S WEAR

Dutch Painters
You don't have to pay a fortune in order to have a Rembrandt or a Jan Steen in your home. The art of reproducing has developed so well that you can buy copies of the world's finest paintings for a small sum. See them in our new Art Gallery.
Pyrography Outfits
Artists' Materials
Wood to Burn
Sanborn, Vail & Co.,
357 South Broadway.

Strawberry Sundae—any favorite drink—delightfully served at the Big White Onyx Fountain. It's popular.
BOSWELL & NOYES,
Third and Broadway.

BETTER THAN EVER
Wieland's Beer!
On draught in all principal saloons in city and county.
ADLOFF & HAUERWAAS
Sole Agents. Los Angeles, Cal.

THE HANDSOMEST
CLOTHING STORE IN TOWN!
SCOTT BROS.
425-427 South Spring Street

All Bottles and Corks of
ORANGE MINERAL TABLE Water
are sterilized, water bottled, sealed, shipped 40 miles and sold to you at 5 gallons, 40c. Isn't that a square deal? B-3856; Main 7864.

SAMPLES FROM FACTORY
200 Ladies' Cravenettes, all kinds, $7, worth $15.
100 Men's Priestly Cravenettes, $22 kind, $10.50.
GOODYEAR RAIN COAT CO.
210 South Broadway

NEWEST SPRING TAILORED SUITS
Quality Highest
$17.50--$20
The Paris Cloak & Suit House
252 South Broadway

Dexter Samson Co.,
Undertakers, 1122 S. Flower. Home F4589. Sunset 7333. Lady assistant. Private ambulance.

Peck & Chase Co., Undertakers.
433 S. Hill. Both 'phones 61. Lady attendant.

The chance of rain may cast a shadow, but with a raincoat handy it is no damper on joy.
One of our raincoats is one of the handiest possible articles of apparel for motoring or just loafing about town.
Made in the finest fashion from finest silk twilled coverts or hard finished worsteds and cravenetted by the original Priestly methods in the original Priestly factory in England, they are truly the acme of raincoat fabric perfection.
Then we make them up in latest automobile and raincoat fashions.
$25 to $45. See our Spring Opening windows.
Brauer & Krohn
"Tailors to Men Who Know"
THREE STORES
130 S Spring St 114½ S. Main St
Fifth & Spring Sts.
Phones—Main 3118, Home 2095

The excellent quality of our famous 10-year-old sherry at $1.00 gallon makes it the equal of many of the high priced imported goods. A trial order will convince you.
Grumbach's
Wholesale Wines and Liquors. 807 Central Avenue. Phones—Main 2295; Home F-8266.

BEAUTIFUL HAIR
Must have constant attention. An occasional shampoo is necessary, and if the scalp is at all unhealthy a course of scalp treatments should be commenced at once. We guarantee our hair goods will give satisfaction and our scalp treatments produce the best results.
BENNETT TOILET PARLORS
N. E. Cor. Fifth and Spring

Geo. P. Taylor
TAILOR AND HABERDASHER
525 South Broadway
Men's Tailoring—Second Floor
Ladies' Tailoring—Third Floor.

CHESTERFIELD CLOTHES.
New styles and fabrics for spring wear in Chesterfield clothing. Nothing better in ready-to-wear garments. Perfect fit and finish.
MATHESON & BERNER
Broadway, Cor. Third.

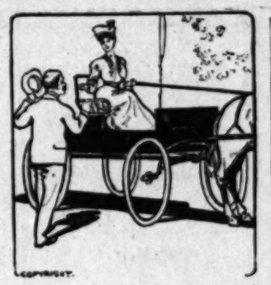

The arrival of three carloads of new buggies at a good buy enables us to offer you—$125 1 1-8 Cushion Tire Runabout, $85.00. $90 7-8 Rubber Tire Runabout. $70.00. Our line of surreys will be retailed at wholesale prices.
Advance Buggy Company
Salesrooms—380-386 S. Los Angeles St.
Factory—3000 Central Avenue.

Exclusive, High-Grade Millinery and Millinery Novelties
MarvelMillinery
241-243 S. Broadway

Black & Jaeger's
DIAMONDS
BROADWAY & 4TH ST. LOS ANGELES
ALL ROADS LEAD TO HOME
Is an old saying. But the newer one is: 'All street car lines lead to
Levy's Cafe
The Best Restaurant in Southern California and many times better than any in Rome.

Harrington
445 S. Spring Street
Clothier and Haberdasher
FAMOUS FOR $10 SUITS

BARMELEE CO.
Bargain Table Clearance Now Going On
BOHRMANN
436-444 So. Broadway

Exclusive Agency
Globe-Wernicke Elastic Bookcase
California Furniture Co., Broadway, 639-645

H. J. Whitley Co.
Reliable Diamond Merchants
Sunset Bdwy. 2443 Home A1609
345 South Broadway

Examined
PICOU OPTICAL CO.
342 South Spring
$1.00 Gold Filled Eye Glass Chain Guaranteed 10 Years

Steinway Pianos
Geo. J. Birkel Co., 345-347 So. Broadway

The Daylight Store—Phones, Main or Home 31.
Jacoby Bros.
331-333-335 South Broadway
"SOMETHING NEW EVERY DAY."
See yesterday's paper for particulars of the greatest suit sale of the season. 1000 garments, ranging in price from $30 to $50. On sale this morning at 8 o'clock. This is our Easter offering from the suit department.

Southern California
AT 11
Daily Excursions
"INSIDE TRA
Riverside Re
$3 Round T
Special trains every morning at 8:35 with parlor cars from Arcade Depot. Stopping two hours and 20 minutes at Riverside, two hours at Redlands, arriving at Los Angeles at 6:50 p. m. Tickets good eight days for returning.
Round trip to Redlands, via Riverside, $3.00. To Riverside or Arlington, $2.75. To Ontario, $1.75. To Pomona, $1.50.
Sunday Rates for Round
Redlands, via Riverside, $2.05. Ontario, $1.50. Riverside or Arlington, $1.75. Pomona, $1.00.
Ask for illustrated booklet. City Ticket Office.
600 South Spring St., 600
CORNER SIXTH
Southern Pacific

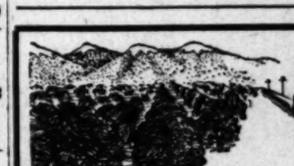

The Kite-Shaped Track
$3 EXCURSION
The scenery along the great Kite-Shaped track is said to be the finest in the State. No scene twice seen in all the 166 miles. Many take the trip in a day, but it is worthy of an extended visit. Stop-overs, with an eight-day limit, easily arranged for. This is the trip that makes the enthusiastic about the beautiful scenery of California missing something until you take it. Daily train at 8:35 a.m. If you wish to know more about it, call up or see E. Ryan, 334 S. Spring St.

Bargains Every Day
Just Over the Line From HIGH Rents and HIGH Prices
We save you money on furniture every day in the week. Prices throughout the store are the very lowest possible consistent with quality. You will find our figures invariably much lower than the same goods are sold for in the high rent district. Don't buy a single piece of furniture until you have gone through our stock and compared our values with what others offer. We save you money every time.
WE GIVE CREDIT

This Weathered Oak Rocker
$7.00

This handsome rocker is an early English style, made entirely of quarter-sawed oak. The seat is upholstered with real Spanish leather to match. Bought to sell at $10; as a special for this week only, $7.00.

Gas Ranges Reduced

We offer two styles of the famous Direct Action Gas Ranges at reduced prices this week.
$22.00 size at $18.00
$25.00 size at $22.00
The Direct Action Gas Range is a money-saver, a quick heater, and, everything considered, the best gas range to buy. By the remarkable construction the heat is conserved and is applied directly to the oven, broilers and burners in a way that saves 1-4 to 1-3 the usual amount of gas.
We also show a full line of the famous Garland Coal and wood stoves and ranges.

Big Values in Carpets
Visit our carpet department and view the large assortment of beautiful new carpets. The spring stock contains some of the most attractive designs and color combinations ever shown. You will find our prices worth looking into.

Leather Morris Chair $18
An extraordinary attraction for this week "just over the line from high rents and high prices" will be a magnificent leather upholstered Morris chair at $18.00. It's made of solid oak and is handsomely polished; has spring seat and back upholstered in high grade leather, a regular $22.00 chair, this week for $18.00

DuBois & Davidson
FURNITURE COMPANY
212-214 West Sixth Street
Between Spring and Broadway

Two Parts, Complete—30 Pages.
The
Thirty-sixth Year.
ANNUM, $9.00 | Per Month, 75 Cents, or 2 1-2 Cents a Copy.

THE WEATHER.
BRIEF REPORT.
...CAST—For Los Angeles and vicinity: Cloudy; probably showers, fresh ...y wind. For San Francisco and ...y showers, brisk to high south-...ds.
...; sunset, 6:04; moon sets, ...
...SDAY — Maximum temperature, ...deg; minimum, 56 deg. Wind ...south; velocity, 2 miles; 5 p.m., ...ocity, 8 miles. At midnight ...perature was 59 deg.; partly ...dy.
...At 3 a.m. the temperature ...; partly cloudy.
...plete weather report, including ...erature temperatures, will be ...page 12, Part II.]

...NTS OF THE NEWS ...SUNDAY'S ISSUE OF ...Times

INDEX.

...for Federal Control.
...Hummel Affidavit.
...of the Pacific Slope.
...Prove Hermann's Neglect.
...sts His Father.
...Play Last Game Today.
...to Show Their Teeth.
...Pleases Washington.
...mine in Central China.
...ies of Hawaiians.
...Brief: Vital Record.
...h Steel Expert Here.
...ervice: News of Courts.
...stry; Realty Sales.
...Pen Points: Poetry.
...se and Their Players.
...ace for Roosevelt?
...Room Hits Randsburg.
...in Los Angeles Society.
...Society Circus Affair.
...Los Angeles County.
...th Counties' News.
...and Financial Items.
...Realty Transfers
...ows "Crib" Reopening.

SYNOPSIS.

...T. Washington editor says ...t must consent to be the ...standard bearer again ...."Cribs" reopen as ...e and are prompt-...Tom Savage prom-...protection to the human ...e control women now oc-...rooms....Noted steel ex-...from Pittsburgh and ex-...ress judgment on local ...e hundred and fifty cigar ...because union demands in-...J. D. Wilder, prom-...of Orange county, killed ...car....Entire Board of ...ricultural Commissioners ...Board of Supervisors, ...e of "docking" horses to ...nder new law, which will ...enforced....Boy electro-...ting to save a kite which ...n a wire....Decision as to ...rs for county officers to ...today....Spring-street fire ...smoke but comparatively ...ge....Murderer's victim ...Certain county roads to ...e as links in El Camino ...husband tried suicide as ...during reconciliation with ...r and succeeds....Daw-...son withdraw, but his ...saves him from return-...Cricket Club elects new ...e additional health in-...ested....Council refuses ...ise applications to Board ...ers....Alleged illegal vot-...Contest begins in court ...Sutlier estate....Former ...victed of misdemeanor.

...CALIFORNIA. Long ...receives payment of debt ...ty years ago....Pasadena ...figure on fine scores at ...tournament....Old teachers ...redino, who have a com-...to be mentally incapaci-...all for town's progress as-...sence banquet....Women ...union have briny adven-...imprisoned in cove by ...Burglars take cash and ...house of Catholic priest ...Copper king buys more ...Redlands....Indications ...apricot crop in Orange ...and girl have thrill-...Devil's Cañon road with ...control.

...LOPE. Rising waters ...Reno, Nev., and tor-...inundate all Northern ...es dam may give way ...Valley be flooded. ...Marysville plan to take ...city's trembling levees to ...wages....Hundreds of ...promised as result of ...ation, and confessions ...Supervisors of San ...admit graft; schedule ...to dealing with this ...ed for first time....The ...desert Industrial ...World organization; ...ose; death of anarch-...reaches gradually and ...in Moyer, Haywood ...asks court to dis-...against clients; fail-...ook change of venue ...newspaper clippings ...existing.

...EASTERN—President ...control of railroads as ...individual legislation ...proper control of com-...declares Taft to be ...candidate as his ...White House....Ger-...Hawaii is poor base ...operations in the ...of eight years tells ...her mother killing ...her living parent ...chamber....Prose-...closes; Hummel ...ery of Evelyn's al-...hands of Thaw, is ...Thaw-President Fair-...in Chicago by Sons ...day speechmak-...

UNCOVE... COU...
Hundreds ... as R...
Five Members ... Evidence, Un... in San Fran... Decoy — They...

[B...

SAN FRANCISCO [Exclusive Dispatch.] engaged in the pro... grafters scored point ... day in the proceedings ... grand jury, and ... late... nounced that they ha... dence to prove that t... roads, the Pacific St... Company, Home Telep... the prize-fight trust an... pany had bribed S... other city officials.

Hundreds of indictm... ised and the inquisitor... ing to the prosecution... grind them out and ... into court tomorrow. ... furnishes a general sc... rates paid the Supervis... is conceded that in som... tariff was graded. The... public are:

United Railroads, ea... $4000.

Gas Company, each ... Prizefight trust, ea... $500.

Pacific States Teleph... each Supervisor, $5000.

Home Telephone Com... pervisor, $3000.

GRAFTERS' KNELL...

Thirteen Supervisors ... moned before the gran... poena today and put ... sweating process by Di... don and Asst. Dist.-Att... these officials emerged f... mam of the inquisition, ... were disinclined to ad... had testified to anythi... incriminate themselves ... else. Others were eva... total of the day's wor... Attorney's office and Di... announce that the evid... was so overwhelming t... knell of graft in San ... been sounded.

REVEAL THEIR...

This startling outcom... cured by Heney and ... much effort. First cam... confessions of two and ... Supervisors. Then can... coup of the prosecution ... exclusively in The Times ... trap was set and bated f... visors and two or mo... snapped at the decoy and ... by Burna's hidden dete... act of taking the bribe ...

The sweating process i... played an important par... the evidence, the prose... obliged to use all the me... detectives.

INCRIMINATE THE...

Two of the men who f... decoy story which was th... a trap laid on the lines o... action in which the Sup... to be paid for their votes, ... visors Boxton and Lone... two Supervisors were b... cal inquisition today and ... the prosecution to have ... their testimony previously ... the sweating process in p...

SCRAMBLE FOR IM...

As the confessions w... they were shown the oth... Supervisors, and it is re... prosecution that the guilti... a wild scramble to get wi... of possible immunity.

The prosecution stated ... that it was out for big gr... posed to get President Ca... United Railroads, Mayor ... Abraham Ruef anyway. T... were not wanted. It is ... some of the confessing ... made their statements un... gestion that it was not th... wanted by the prosecuti... "high-ups." It is even ...

DECLARE... AS...
President ...
Callers Say ...
Ideal Man ...
House—For...

[BY DI...

WASHINGTON, March ... clusive Dispatch.] "W... no right or disposition ... the nomination of my succe... say this to you, gentlemen ... that neither the party nor ... could choose a better man ... Taft for President."

This remark is credited to ... Roosevelt today by two ... who had called to see him, ... the course of their talk refe... stories printed about his p... Taft boom in his conference ... Deneen of Illinois. He did ... way deny the correctness ... port that he had enlisted ... the Taft movement, the evide... of which is, as far as the S... linois is concerned, to pre... State sending a Cannon del... the next national convention ... orous Taft move was mad... President today when he na...